WEATHER
Fair tonight and Friday; little change in temperature; gentle variable wind.

People's Paper For All Orange County

Santa Ana Daily Evening Register

And The Santa Ana Daily Journal

FINAL EDITION

VOL. XXXIV, NO. 44 — Leading Daily Orange Co., pop. 135,000 (est.); Santa Ana pop. 35,000 (est.). Established 1905; "Blade," merger, 1918. — SANTA ANA, CALIFORNIA, THURSDAY, JANUARY 19, 1939 — 3c Per Copy, 75c Per Month

SOLONS ASKED TO MAKE ALL FEDERAL SALARIES TAXABLE

WASHINGTON, Jan. 19.—(UP)—President Roosevelt today renewed his request that Congress pass legislation removing tax exemption privileges from future government salaries and bonds.

He also requested action before March 15 to bar retroactive federal income levies on state officers and bondholders whose income had been regarded as exempt from federal taxation until recent decisions by the U. S. Supreme Court.

Study Proposal

The president's special message renewed recommendations made last spring. A senate committee already is considering the tax exemption question. Treasury witnesses told the committee yesterday that federal revenues ultimately might be increased by more than $300,000,000 by removal of the tax exemption privilege.

Mr. Roosevelt said that present tax exemption privileges rest not on constitutional requirements but upon judicial decisions which, he pointed out, are now in the process of re-examination by the supreme court.

"A fair and effective progressive income tax and a huge perpetual reserve of tax exempt bonds could not exist side by side," Mr. Roosevelt said. "Those

(Continued on Page 4, Column 2)

OIL WELL ACCIDENT RESULTS IN DEATH

Charles C. Beasley, 52, of 610 East Stanford street, Garden Grove, whose right leg was torn off last Thursday afternoon while he was at work in the oil fields at Huntington Beach, died yesterday at 3 p.m. in St. Joseph hospital as result of the injury. He suffered great loss of blood immediately following the accident.

A native of Durango, Colo., Mr. Beasley had lived in California 46 years, in Garden Grove 14 years. An inquest will be held at the Shannon funeral chapel, Orange, tomorrow at 10 a.m. and funeral services will be conducted

(Continued on Page 4, Column 3)

Auto Industry To Aid Defense Plan

WASHINGTON, Jan. 19.—(UP)—The automobile industry has "Enrolled" in the army's preparedness drive and is ready to use its great resources and factories to help turn out airplanes on a mass production basis in event of "extreme national emergency", it was learned today.

High military authorities, although emphasizing that the aviation industry probably would be able to fill President Roosevelt's air expansion program, said that if war should come soon, automobile plants would be asked to help in producing many plane parts.

The president's program, now before congress, calls for an increase of at least 3000 planes in the army's air strength at a cost of $300,000,000.

Favors Skunks As Defense Weapon

TORONTO, Ont. Jan. 19—(UP)—Training of skunks for national defense purposes as a means of reducing armaments costs and assuring Canada's safety from invasion was urged by Louis Dillon, Wycliffe college student, in a debate yesterday.

"Line the coast with skunks and Canada would not require any other defense," he urged.

Dillon's side won the debate. The subject was: "Resolved: That skunks should be protected by law."

Rebel Drive Is Repelled

HENDAYE, French-Spanish Frontier, Jan. 19.—(UP)—Loyalist military dispatches today reported that government troops were fighting off a powerful new Insurgent thrust on the southern Catalan front where Rebels launched a mass attack after being repulsed with heavy losses in the central sector around Igualada.

Strength of government defenses of Barcelona were demonstrated, the Loyalist dispatches reported, by the fact that repeated Insurgent thrusts during the last three days have not been successful. Rebel Gen. Francisco Franco apparently has failed so far to find a weak spot in the reestablished Loyalist defense stretching from the French frontier through the Pons sector to the Cervera-Igualada highway and thence southward through the Queralt and Cogulla hills to Vendrell.

Surprise Drive

While continuing to batter at the defenses of Igualada in the center, where Loyalist commanders have been instructed to hold out at all costs, the Insurgents launched a surprise drive in the Queralt hills. Loyalist dispatches said the attack failed but that still another drive was made in the western Cogulla hills, where the

(Continued on Page 4, Column 2)

PROMINENT ORANGE RESIDENT CALLED

Mrs. Ida M. Ragan, 77, mother of James R. Ragan, deputy sheriff here, and John R. Ragan, Orange insurance man, passed away early this morning at her home on South Tustin avenue after an illness of but one day. She complained of being ill yesterday and when she was awakened this morning, suffered a heart attack and died almost instantly.

Mrs. Ragan, popular throughout the Orange district where she had many friends, came to California with her family in 1901 from Toledo, Ohio. The Ragan family moved to Orange from Hanford, Calif. in 1912.

(Continued on Page 4, Column 4)

Jury Dismisses Mutiny Charges

HOLLYWOOD, Jan. 19.—(UP)—A federal grand jury decided today there was no mutiny during the comic opera cruise of a group of Hollywood landlubbers aboard the "Hell Ship" Metha Nelson.

Jean Harlow's stepfather, Marino Bello, and the Countess Dorothy Di Frasso chartered the old windjammer for a treasure hunting cruise to Cocos island last fall. Two amateur seamen who left the ship and came home, were arrested here on charges of mutiny. They were Abraham Kapellner and Charles Segal.

The jury heard the statements of a dozen treasure hunters, including Bello, the countess, and a young Englishman named Richard Gulley, first cousin to Anthony Eden, who assured the jury: "It's just a lot of balderdash." The jury voted "no true bill" and U. S. Attorney Benjamin Harrison said the mutiny charges would be formally dismissed today. The two men have been at liberty on bail.

Press Time Bulletins

ANTIOCH, Calif., Jan. 19.—(UP)—The Contra Costa Central Labor Council today threatened to blockade the city of Antioch unless it repeals its anti-picketing ordinance.

* * *

SACRAMENTO, Jan. 19—(UP)—Gov. Culbert L. Olson today appointed a new California commission for the International Golden Gate Exposition which is scheduled to open the world's fair on Treasure Island, Feb. 18.

* * *

WASHINGTON, Jan. 19.—(UP)—Secretary of Navy Claude A. Swanson announced today that the U. S. fleet will arrive in the Guantanamo, Cuba-Gonaives, Haiti, area Jan. 22, preparatory to beginning fleet maneuvers Feb. 12.

* * *

NEW YORK, Jan. 19.—(UP)—Mischa Elman, the violinist, has turned over to police a threatening letter he received in connection with his concert tour of 25 cities in aid of Jewish refugees, it became known today.

* * *

WASHINGTON, Jan. 19.—(UP)—Felix Frankfurter, a house guest today of President Roosevelt at the White House, informed the marshal of the supreme court that he will take the oath as an associate justice, Jan. 30.

* * *

NEW YORK, Jan. 19.—(UP)—With many of its passengers suffering from the effects of a violent storm, the Italian liner Vulcania docked today. Ship's officers said the trip was one of the roughest crossings in their memory.

Several persons were injured and a scort or more bruised as the ship was battered by a hurricane that struck it off the Azores on Tuesday.

In Bond Quiz

As the last of Hollywood "names" to be called for questioning into the so-called "Philippine Bond Swindle," Actress Binnie Barnes appeared, gave her testimony to a SEC investigators in Hollywood.—Photo by Acme.

FILIPINO TO AID IN RAILWAY BOND CASE

SAN FRANCISCO, Jan. 19.—(UP)—Affable but tight lipped, Felipe Buencamino, member of the Philippine assembly, arrived aboard the liner President Taft today enroute to New York to testify at a federal investigation into a Philippine railway bond deal.

The deal was climaxed by arrest of William P. Buckner, New York broker and friend of Hollywood film notables, on charges of using the mails to defraud.

Implicated

Buckner allegedly used Buencamino's name in letters to bondholders implying that the Philippine government would buy the bonds. These letters formed the basis for the charges.

Two federal officials, John C. Walsh, assistant U. S. attorney of New York, and Louis Maged, representative of the Securities and Exchange Commission, met Buen-

(Continued on Page 4, Column 6)

Commuters Rap S. F. Train Service

ALAMEDA, Jan. 19.—(UP)—Commuters' protests of electric train service to San Francisco were carried to Sacramento today by City Manager Charles Shwanberg. He will discuss the problem with state officials.

Alameda residents asked restoration of ferry service or some other means of transportation. They charged the new service across the San Francisco-Oakland bay bridge lengthened traveling time to San Francisco from Alameda.

The city council in a meeting attended by 250 commuters adopted a resolution demanding immediate restoration of ferries until "adequate transportation service" can be provided.

Court Ruling Results In Death

HONOLULU, Jan. 19.—(UP)—Three persons were dead today in the tragic aftermath to a divorce decree granting custody of Frank Medeiros' four children to his wife, Sarah.

Enraged at the decision, Medeiros first shot and killed his mother-in-law, Christine Pestana, 60, in what police said was the apparent belief he was killing his wife. She was hidden in a locked bedroom with three of her children.

His gun still smoking, Medeiros then shot and killed his brother-in-law, Isaac Waiolama, 48, before sending a bullet into his own brain.

Bourbon Wins Senate Race

REDDING, Cal., Jan. 19.—(UP)—Jesse W. Carter, Democratic Redding city attorney, was elected to fill the state senate seat left vacant by the death of Republican John B. McColl, it was conceded today.

Carter polled 3490 votes against 2816 for his nearest opponent, William B. Menzel, Republican, returns from all but two isolated precincts showed. Two other candidates, Dr. Ernest Dozier and Roscoe Anderson jr., both Republicans, were far behind.

Carter' selection increased the Democratic minority in the upper house to 18 members, and cut the GOP majority to 22.

McColl was killed a month ago in an automobile accident.

AIR BASE AT GUAM URGED

WASHINGTON, Jan. 19.—(UP)—Administration leaders today introduced in the House and Senate a bill authorizing construction of 12 new naval air bases including one at Guam. It was indicated the action regarding Guam was designed as a possible bargaining point with Japan concerning matters in the Western Pacific.

The measure authorizes $65,000,000 in construction but does not appropriate funds to carry out the program. The authorization is general and no specific fund is allotted for the proposed Guam base.

Quotes Lippmann

Indication of possible use of the Guam project as a bargaining point came from the White House where President Roosevelt issued an explicit denial that he had approved a $5,000,000 construction program for Guam.

Instead, the White House referred reporters to a dispatch by Walter Lippmann, newspaper commentator, which it was indicated presented a view point in near accord to that held by Mr. Roosevelt. The Lippmann dispatch proposed that the Guam base be authorized and that negotiations then be undertaken with Japan over questions with which she is in conflict with the United States. He suggested the authorization might prove a valuable bargaining point in obtaining Japanese compliance with U. S. treaty rights.

Sponsored by Navy

Identical bills providing the $65,000,000 base program were

(Continued on Page 5)

LABOR GROUP BACKS NEW PENSION PLAN

SACRAMENTO, Cal., Jan. 19.—(UP)—A new old age pension plan with the backing of the AFL-controlled California State Federation of Labor was embodied in an assembly bill for presentation today by Ray Williamson, San Francisco Republican.

Williamson's bill provides for pensions of $50 per month with the age limit remaining at 65 years, but permits additional income to bring the total received up to $60 before deductions would be permitted.

More Bills Ready

The pension proposal was in a flood of proposed legislation heaped on the legislative desks. Less than a week remained of the first-half session as legislators marked time for the submission of the biennial administration budget, expected Monday or Tuesday.

Many administration sponsored bills are ready for submission, particularly by the state relief administration in regard to self-

(Continued on Page 4, Column 4)

Woman Finds She Had Wed Uncle

FITCHBURG, Mass., Jan. 19.—(UP)—Discovery that she had married her uncle won an annulment for Mrs. Batrice B. Brisson, 27, of Leominster.

Probate Judge Henry H. Atwood granted her plea yesterday after she testified that she and Alexander Brisson of Fitchburg, a carnival worker, eloped to Greenville, N. H., and were married Dec. 30, 1937, after a brief courtship.

Her father, Zenophile Brisson, said that he learned of the marriage two weeks later when he read a newspaper story of the marriage. He went to Greenville, verified the details and then returned here to confront his brother.

GWYNNE'S Selections

(FOR FRIDAY)

1—Caritre, Cloudy Weather, Rock X.
2—Seventh Heaven, Bachelor's Bower, Dark Conquest.
3—Hasten Henry, Don't Forget, Iron Bunker.
4—Bibliophile, Balkan War, Brother Nibs.
5—Sun Sun, Wise Beauty, Sabueso.
6—Galsun, Unselfish, Primulus.
7—Warfellow, Muscatine, Mt. Vernon II.
8—Goldeneye, Watersplash, Abdicator.
Sub— Rockwood, Distribute, Nuve Alta.
Hawkeye: Sun Sun and Galsun.

RACE RESULTS

FIRST RACE—for three-year-olds foaled in California, six furlongs; claiming.

Maysette (Wall)	$12.80	$4.20	$3.20
Early Dude (Longden)		2.60	2.20
Mintouri (Siler)			3.80

SECOND RACE—one and one-sixteenth miles; three-year-olds; claiming.

Attabunny	$15.40	$6.20	$4.60
Sitting Bull (Miller)		19.40	8.00
Cynic Queen (Stevenson)			4.60

U.S. Move To Fortify Guam Brings Blast From Japan

"March of Dimes" Marches Out of San Quentin

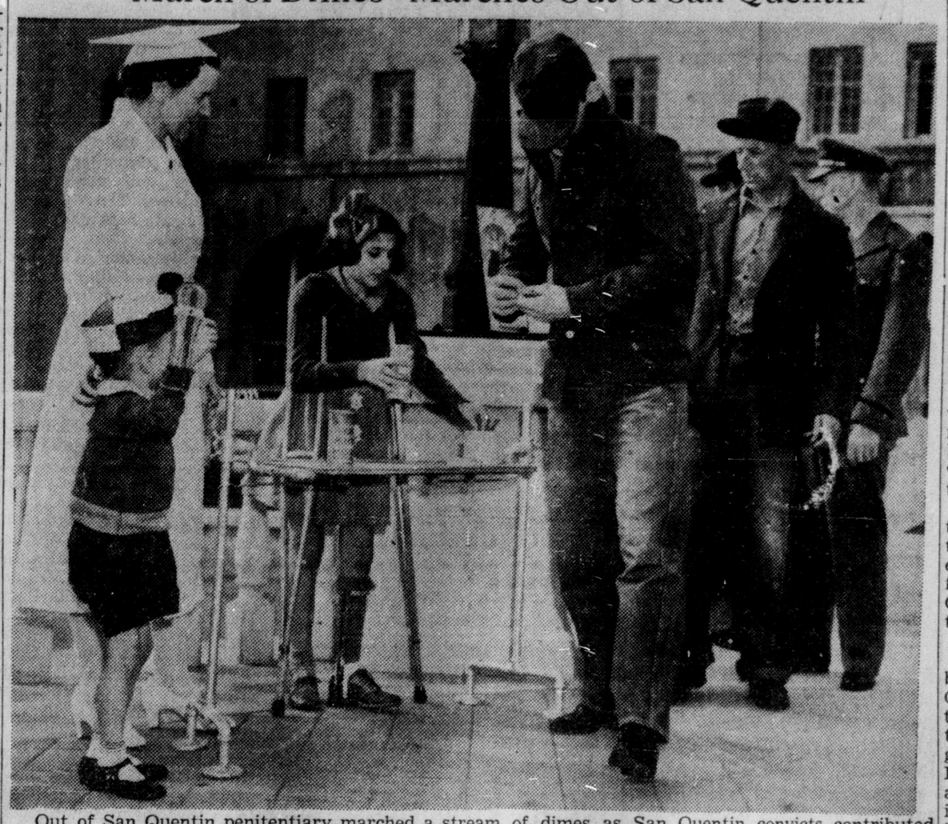

Out of San Quentin penitentiary marched a stream of dimes as San Quentin convicts contributed their bit to the national "March of Dimes," movement for the benefit of infantile paralysis sufferers.—Photo by Acme.

PROTEST AID TO CHINESE

TOKYO, Jan. 19.—(UP)—Japanese navy sources today denounced American proposals to fortify Guam as putting "a gun against a neighbor's door" and charged that the United States, Great Britain, France and Soviet Russia were prolonging the war in China by aiding Generalissimo Chiang Kai-Shek.

The navy issued a vigorously worded pamphlet intended to promote popular support of its navy building demands to be made when the budget is presented to the diet next month.

The statement declared that the Japanese navy's command of the Western Pacific has prevented the four powers from taking forceful or military action in China and confined their efforts to shipping war supplies.

Hinder Program

Hindrance to Japan's aim of building a "new order" in the Orient will come from the seas, the statement said. It pointed to a United States building program totaling 2,300,000 tons, a British program of $2,000,000 tons and to the fact that the Soviet is the world's strongest submarine power, having 110 underseas ships, of which 69 are now in far eastern waters.

"We do not understand the necessity for the expansion of the United States navy," the spokesman said. "From the viewpoint of a navy expert the establishment of submarine and aviation bases a great distance from the American mainland could mean only the establishment of bases for long distance attacks upon Japan."

"Defensive" Navy

The spokesman said that the Japanese navy was unable to conduct a long distance offensive, and was able only to defend the Western Pacific.

Fortification of the Western Pacific, he said, would benefit the United States strategically because the Japanese mandated islands were not fortified.

(Continued on Page 4, Column 3)

Long, Bitter Debate Expected As Solons Study Hopkins Nomination

CABINET OFFICIAL REVEALS HUGE GAINS IN U. S. EXPORTS

WASHINGTON, Jan. 19.—(UP)—Assistant Secretary of State Francis B. Sayre today told the General Federation of Women's Clubs that American exports have approximately doubled under the reciprocal trade agreement program.

Sayre spoke at the golden jubilee meeting of the directors of the federation, attended by 125 delegates from every state.

The United States, he said, lost export trade after the 1929 crash due largely to import restrictions which "the nations of the world erected at the very time they sought to expand their own exports."

The reciprocal trade treaty program recognized that stable world trade must flow in both directions, he said. Trade agreements with 19 countries now account for about 60 per cent of our foreign trade, Sayre said.

"Because of the increasing economic interdependence of the modern world, America's stake in world trade has become of greater and greater importance," Sayre said.

"The United States must normally sell abroad about three-fifths of its cotton crop, a fifth of its wheat, two-fifths of its leaf tobacco, a third of its lard, a third of its rice, almost half of its dried fruit as well as enormous quantities of manufactured goods," Sayre said.

"Every loss of a foreign market means reduced American employment, reduced domestic purchasing power, economic dislocation and suffering."

Pair Freed In Mail Fraud Case

PHOENIX, Ariz., Jan. 19—(UP)—Federal Judge Dave W. Ling today dismissed mail fraud and conspiracy charges against two of 13 former officials of the old Pacific Mutual Life Insurance Company of California.

Motions for directed verdicts on behalf of Roy S. Hoagland, San Francisco, former loan supervisor of the company, and Allan D. Grant, former assistant secretary, were granted by Judge Ling after the government announced it would not oppose the motions.

Dan McGrath, special assistant to the attorney general, told the court the government would not oppose any motions "as to these two men." Judge Ling immediately dismissed the charges and Hoagland and Grant were permitted their freedom.

Attorneys for Ben R. Meyer, Los Angeles, president of the Union Bank and Trust company, started arguments on their motions.

Asks Report On S. F. Exposition

SACRAMENTO, Cal., Jan. 19.—(UP)—Gov. Culbert L. Olson today requested a full report on activities of the state commission for the San Francisco Golden Gate exposition.

The governor's son and secretary, Richard C. Olson, said the move was taken by the governor merely to acquaint himself with that huge state undertaking and was not to be construed as questioning any action of the commission.

Olson asked that he be furnished a financial statement showing money expended; a list of all persons employed, with the character of work and salary of each, and a general report of plans adopted and work of the commission to date.

Trio Involved In Marital Mix-Up

SAN FRANCISCO, Jan. 19. —(UP)—James Shiflett, railroad conductor, charged today that Leslie W. Veitch, 65, who spent $147.70 to take a taxicab to Reno and marry Ethyl Knight, 46, had in reality married Mrs. Shiflett.

Joseph Condron, also a railroad employe, who said he was father of the bride, threatened to annul Veitch's marriage.

Shiflett contended that the "nervous condition" of his wife was responsible for her elopement with Shiflett.

Condron said Mrs. Veitch's first husband, named Knight, died a few years ago.

Faces Trial For Manslaughter

FRESNO, Cal., Jan. 19.—(UP)—Paul Hinamon, 32, Southgate truck driver, today faced trial in superior court on charges of manslaughter and assault in the fatal New Year's eve beating of Joe Kato, 35, Japanese farm worker.

Hinamon was bound over to superior court after a three day preliminary examination before Police Judge Melvin K. Gibbs. He was held on $5,000 bail.

The truck driver is accused of causing Kato's death in a street fight Dec. 30. Kato's body was found in an electric light meter box three days after the asserted fight.

REMAINS UPRIGHT

FRESNO, Cal., Jan. 19—(UP)—Two-year-old Betty Huntington of Fresno was tired of standing up today and although she wanted to plump down into a nice soft sofa, she just couldn't. Betty, it seemed, made the mistake of plumping down on a nice hot floor furnace and suffered severe burns.

WASHINGTON, Jan. 19.—(UP)—The senate discusses today the qualifications of Harry L. Hopkins as secretary of commerce. The debate was expected to be long and bitter but the vote on whether to confirm his nomination to President Roosevelt's cabinet, was expected to be affirmative, with not more than 30 senators voting in opposition.

The vote may be delayed until tomorrow by the length and number of speeches planned for and against confirmation.

Claim Support

Opposition leaders, basing their opposition on Hopkins' methods as relief administrator, claimed "at least 18" Republican and "five or six" conservative Democrat votes.

It was learned that two attempts had been made to put the entire Republican membership on record against Hopkins. An "anti-Hopkins" Republican luncheon given by Sen. John G. Townsend, jr., of Delaware, was disrupted when Sen. Lynn J. Frazier, of North Dakota, praised Hopkins as an able man. Frazier's colleague, Sen. Gerald P. Nye, also announced his intention of voting for confirmation.

Later, 18 of the 23 senate Republicans attended a conference at which various presidential nominations were discussed. General

(Continued on Page 4, Column 6)

Germans Void Jewish Diplomas

BERLIN, Jan. 19.—(UP)—The government decreed today that diplomas of Jewish dentists, veterinarians and druggists were to be voided, effective Jan. 31. It was assumed that those effected would no longer be qualified as professional graduates.

It was decreed also that Jewish nurses and assistants should be permitted henceforth to practice only among Jews or in Jewish institutions.

The ministry of interior, in issuing the decree, ruled that Jewish dentists might be exempted from the ban on practice, but that even if the ban were removed they could practice only among Jews.

Postoffice Is Burglarized

HOLLISTER, Jan. 19.—(UP)—Residents of Paicines, 16 miles south of here, today contrasted the only two postoffice robberies in the history of the village.

Yesterday Postmaster A. A. Dawson opened his office and discovered that $40 in cash was missing. There was no clue to the robbers.

In 1874 Tiburcio Vasquez led a band of men who raided the Paicines store and postoffice. Three men were killed in a gun battle. Vasquez was captured and hanged.

The store is now owned by Walter P. Murphy, Chicago industrialist and San Benito county rancher.

Relief Chiseler Starts Jail Term

SACRAMENTO, Cal., Jan. 19.—(UP)—A man whom relief officials once presumed to be "dead" was very much alive today and in the county jail while authorities sought his wife for relief "chiseling."

He was Isaac Webb, 57-year-old laborer, who assertedly was working and drawing wages at the same time his family was receiving relief checks amounting to $27.60 every two weeks. His son also was working, relief authorities said.

Mrs. Lillie Webb, the wife, swore her husband was dead and that she had no means of support, officials said.

The Webbs pleaded guilty several months ago and were sentenced to six months in jail, but the sentence was suspended on condition they repay the $238 obtained through assertedly falsified statements.

Peach Growers Organize

MARYSVILLE, Cal., Jan. 19.—(UP)—Organization of the California Fruit Factors, a non-profit group with temporary headquarters in San Francisco, was announced today by Sacramento valley peach growers.

The new organization also announced it seeks an $18,000,000 Reconstruction Finance Corporation loan to finance packing for the 1939 season. Donald Bull of Marysville, president of the California Canning Peach Association, and W. J. Edinger, manager of the association, were reported en route to Washington to confer with RFC officials.

The organization's charter provides equal grower-canner representation on its board of directors and, it was explained, will represent growers, canners and financial institutions.

THUMBDEX

	Page No.
Comics	13
Editorial	12
Financial	14
Serial Story	13
Society	10
Sports	6
Vital Statistics	4
Jimmie Fidler	11

CONSERVATION PARLEY LOOMS

Representatives of the Orange County Agricultural Conservation association and officials of the San Diego county group will hold a conference in San Diego January 23 and 24, it was announced today by John H. Burnett, secretary of the Orange county association.

The new policy of decentralization, placing increased responsibility on farmer committeemen for operation of the farm program in 1939, as outlined at recent regional conferences by N. E. Dodd, director of the western division of the agricultural adjustment administration, will be outlined at the San Diego sessions.

Variety of Subjects

Agricultural conditions leading up to the present program, previous legislation, substitute programs for the AAA, the agricultural administration act of 1938 and provisions of the 1939 agricultural and range programs as they apply to California will be discussed, Burnett said.

The conference was called by W. B. Parker, of Berkeley, executive officer of the California Agricultural Conservation committee.

Robert Wilson, state committeeman, and E. R. Spoor, district supervisor, will be present, Burnett said. Orange county committeemen include John Newman, Tustin; Walter R. Schmid, Garden Grove; Albert S. Walker, Yorba Linda; E. F. Marks, Santa Ana, and John Murdy jr., Smeltzer. Field supervisors are A. E. Christensen, Anaheim; John McLeod, Anaheim; Howard W. Crook, Placentia; J. Allen Stirrat, Anaheim; Donald Hill, La Habra and Clarence E. McFadden, San Juan Capistrano.

Willard Group Guests At Lunch

Executive board mebmers and committee chairmen of the Willard P.-T. A. were luncheon guests of their president, Mrs. W. O. Mendenhall, in her new home at 1210 North Ross street, Wednesday. Lunch was served buffet style from the daintily spread table where Mrs. Russell Adkinson presided at the coffee urn. A business meeting was conducted during the afternoon. Those members in attendance included the Mesdames Rose Woodward, Alfred H. Bradley, Harold Smith, Vanche Plumb, Karl Loyd, W. B. Gibson, H. J. Becker, G. G. Platt, N. E. Wilson, Russell Adkinson, D. E. Winterbourne and the hostess, Mrs. Mendenhall.

Dr. Myers To Address Group

Dr. Garry Cleveland Myers of Western Reserve pniversity, who is conducting federal forum meetings in the county, will address members of the Willard Parent-Teacher association next Tuesday afternoon at the regular association meeting to be held in the school building at 2:30 o'clock. The topic for discussion will be "Habits for Emotional Stability." A musical program given by the Willard ninth grade Girls' Glee cluub, directed by Miss Helen Glancy, and a brief business meeting will complete the program for the afternoon. Room mothers will be special guests for the day.

The western hemisphere now obtains most of its radium from Canada, from a deposit on the shores of Great Bear lake.

THIS CURIOUS WORLD

By William Ferguson

ANSWER: Paris ... on an island in the middle of the Seine river. It is one of the best known examples of French Gothic cathedrals.

MAHER TELLS HOW TRUCK LINE OWNERS OF AREA TOOK ACTION

The story behind the recent railroad commission order for reduction of rates on about 600 commodities in intrastate commerce was told today by E. A. Maher, of Anaheim, executive secretary of the Automotive Council of Orange county, who revealed that the local organization was instrumental in obtaining the reduction.

Approximately 30 truck line owners of the county belong to the Automotive Council, a non-profit cooperation organization formed several years ago to seek equitable legislation, rates, rules and regulations.

Showed Opposition

The council, from the first, opposed the scale of freight rates established by the railroad commission October 11, 1937, as being too high generally for truck transportation, said Maher, but the railroad commission decided to leave the schedule undisturbed until data could be gathered for a state-wide rate order.

Hearings on "All California" rates were started in November, 1937, in San Francisco, where Maher said he introduced a cost study of trucking operations of the Orange county type, using records of the Valencia Truck company, Santa Ana. Many other exhibits were presented, the majority purported to show higher rates, said Maher.

Stresses Efficiency

Maher represented thie county's truck interests before the commission en banc last October 25, stressing the efficiency of Orange county operators and defending the representative character of his cost study, as opposed to the higher figures of other groups.

The commission's opinion, Maher pointed out, contained reference to Orange county's stand for lower rates, as opposed to argument for higher rates from other quarters. The railroad commission set a rate of seven cents per 100 pounds for the same class of commodities in the same weight bracket and for the same distance. The spread between the actual cost in Maher's study and the commission's rate represents only a very nominal interest on investment, said Maher.

The new rates, effective May 16, decrease 20 to 30 per cent as compared to the present scales for truckload rates.

"We feel that the Automotive Council should be congratulated on the close parallel between its cost study and the railroad commission's findings, and also for its effort toward keeping transportation costs down to a minimum," said Maher.

RISE OF KIWANIS TRACED IN SPEECH

Tracing the rise of the Qawanis club from its formitive period in 1915 through to the accepted founding of the group in 1924, District Governor Harry Lane of San Gabriel yesterday told Kiwanians that friendship, character, citizenship and youth service were the four posts on which the structure of the club are built.

In the early days of the club in Detroit, the motto of the Kiwanis club was "We Trade" and the organization was designed to stimulate business and profit for its members, Lane said.

Motto is Changed

"Because of its mercenary basis the club failed to get the response necessary for growth and continued existence and in recognition of the fact, the motto and ideals of the club were changed to "We Build", at a convention in Denver, 1924. Since that time the organization has grown steadily in usefulness to the communities it serves and at the present time has a membership of more than 100,000," he said.

Clyde Rowland, chairman of the Kiwanis education committee was in charge of the meeting and introduced the speaker. Lyle Mitchell presided. The Rev. Albert E. Kelly read a message on the anniversary of the reorganization of the club from H. G. Hatfield, international president.

MILITARY BALL DATE IS SET

Plans for the 11th annual Military Ball, annually sponsored by a committee of prominent citizens under the auspices of Jack Fisher chapter, Disabled American Veterans of the World War, are under way with the announcement that Monday, February 20th has been selected as the date for this year's ball.

"This year's ball will be held at the Rendezvous ballroom, Balboa, whose ample and excellent facilities will add greatly to the enjoyment of this most colorful occasion, eagerly anticipated each year by the dance lovers throughout the county," one official said.

Pickard In Charge

Harry S. Pickard, past commander of the host organization, has again been selected to head the committee in charge of arrangements and will have a county wide citizens committee to assure the success of this undertaking. In addition a number of the DAV members will assist the citizens committee The women's auxiliary will again have charge of local ticket sales.

"It will be the ambition of the commitee to surpass all previous efforts, assuring all patrons in excellent evening's entertainment," Pickard said.

'PROFIT' TEST RETURNS GOOD

The contributions in the contest sponsored by the "Sharing the Comforts of Life" column are coming in in good shape, it was announced today. A few of the contributors have failed, however, to specify whether they were under 22 or over 21.

The sponsor of the column today reminded the readers that the contest continues to and including Tuesday, January 24. "It thus behooves those people to remember the date so that their manuscripts are in the office of the newspaper running the column before that date," the sponsor said.

Sees Help In Contest

One contributor said, "I have no idea of winning any prize with this—but wish you to know that we like the way you run your editorial page and think much good will come from this free discussion."

"It might be well again to remind those of high school or college age that they are not competing with older people but only people of their own age," the sponsor explained. There seems to be more contributors in the older class than the younger class so that those of the younger class naturally would have a better chance to win because there will be fewer entries inasmuch as there are many more people conversant with the subject who are over 21 than there are those who are under 22. Remember the closing date, January 24."

HAND IS INJURED

Charles William O'Neal, garage worker, 1415½ West First, was given first aid by Sergeant J. F. McWilliams and Officer Cornish Roehm of Santa Ana police today for a broken bone in his left hand. The accident occurred on the job this morning. O'Neal was sent to a doctor for further treatment.

HELD IN THEFT

Charged with committing petty theft, Tice Newton Warfield, 36, 1912 Kilson drive, was arrested last evening by Officer Herman Stahl on a bench warrant and booked at county jail. Bail was fixed at $100.

DICKEY FURNITURE CO.

Offer better values in high grade furniture and home furnishings on easy terms. Don't buy furniture or floor coverings any place until you get our prices. Park at the door as long as you like. Dickey Furniture Co., 1408 N. Main.

RED GOOSE SHOES for

BOYS AND GIRLS OF ACTION
EVERY PAIR ALL LEATHER

PRICES $1.99 and Up

- All Widths
- All Sizes
- X-Ray Fitted

30 DAY CHARGES INVITED

BARNETT'S BOOTERY
209 WEST FOURTH ST. PH. 5713

Sontag ORIGINAL CUT-RATE DRUG STORES

FOUNTAIN GRILLS

CHICKEN FRIED STEAK SANDWICH
Served on a Toasted Buttered Bun
Pickle-Olive-Potato Chips
25c

Think of it — two of these big, delicious steak sandwiches for the price of one plus one cent . . . ! It's one of the biggest food values to be found anywhere in town! 2 for 26c

ROAST YOUNG TOM TURKEY
Giblet Gravy, Celery Dressing, Cranb'ry Sauce
Plenty of Cream Whipped Potatoes
Fresh Garden Vegetable
Hot Roll and Creamery Butter
21c

HOT-TIP SUNDAE
Try One Today
12c
Here's a fountain treat a little bit different . . . and a little bit better. You'll enjoy it!

115 E. FOURTH ST.
COFFEE SHOP AND FOUNTAIN
Store Open Sundays and Evenings

A Frank Statement by

SWANBERGER'S

about a Most Drastic Sale —to Help Us Move into— Our New, Larger Store

—and Gentlemen, We Mean Business

We've run a lot of ads in 10 years, but never one like this — we never thought we'd have to — but our plans are already made for moving into a great new store. Also, now that '38 is over, we find ourselves with a large stock of quality men's wear to be disposed of at substantial reductions. Don't think this sale is making money for us — it's a case of necessity, not preference.

Kuppenheimer and TIMELY suits and overcoats are marked DOWN TO WHERE IT HURTS! It will pay you to buy one or more whether they're exactly to a hair's breadth what you want or not. Use one for an every-day work suit. Why, even far inferior clothing would normally cost as much!

No doubt about it —— this sale is a thrilling opportunity for you!

JUST LOOK . . .

Our entire stock divided into three groups including Kuppenheimer and Timely Clothes

GROUP ONE — Approximately 250 Kuppenheimer Suits and O'Coats that formerly sold at $50 and $55 . . . . . NOW $39.75

GROUP TWO — Approximately 300 TIMELY Suits and O'Coats that formerly sold at $40 and $42.50 . . . . . NOW $33.75

GROUP THREE — Approximately 200 Assorted Suits and O'Coats, formerly as high as $32.50 . . . . . NOW $23.75

FURNISHINGS EQUALLY MARKED DOWN!

SHIRTS — PAJAMAS
SOCKS — SWEATERS
TROUSERS — TIES
SHOES

AT REDUCTIONS OF 25% to 33⅓%

ALL ROBES REDUCED to ONE HALF PRICE

Boosters Defeat Civil Service Proposal By Vote Of 103 To 12

In a referendum conducted among 127 members of the Santa Ana chamber of commerce to determine the attitude of the group concerning civil service for city employes 103 voted against civil service, 12 balloted in favor of submitting the measure to a vote of the people and 12 were in favor of civil service for all city employes.

Survey Is Checked

This was the announcement today of President George A. Parker, following a check of the survey that was instituted on January 9.

At that time a ballot presenting the three possible attitudes was submitted to the membership along with arguments for and against civil service.

Prepared By Individual

The arguments for and against were prepared by individual members who previously had indicated their attitude concerning the move.

Purpose of the referendum was to present a cross-section of the opinion of Santa Ana business men on the question to the Santa Ana city council before any action was taken on a proposed ordinance granting civil service to city employes.

Police News

Upon report of Bert Wells, Buena Park, that his father was bitten by a dog in Buena Park yesterday, sheriff's officers contacted the dog owner and asked her to keep the animal tied until a doctor could examine him.

* * *

Five boulevard stop violators, a signal jumper and two speeders pleaded guilty before City Judge J. G. Mitchell yesterday and were fined. The boulevard stop violators, fined $5 each, were George Stebbins, Santa Ana; Arthur Arroyo, Westminster; Tom Henning, Placentia; William D. Jenkins, Route 1, Orange, and Jesus Murrillo, Anaheim; Gus Busch, Orange, agreed to work out a $5 fine for driving through a stop signal, and Marie Hammond, Ontario, and Neal McKee, Santa Ana, were fined $8 and $6, respectively, for speeding.

* * *

Margaret Robinson Klassen, 21, of 120 Sixth street, Huntington Beach, was booked at the county jail last night on charges of speeding in Hueneme, Ventura county, and failure to appear there for a court hearing. Bail was fixed at $10.

* * *

Eduardo Garcia, 22, Placentia, was booked yesterday afternoon at county jail on a charge of violating immigration laws.

* * *

Harry Brokate, 30, 128 Twenty - Seventh street, Newport Beach, last night began a 30-day term in county jail, result of a petty theft conviction.

* * *

Driving drunk and drunk charges were filed against Clarence Pumphrey, 38, Ventura, when he was arrested at 1:35 a. m. today in San Juan Capistrano township by Highway Patrol Officers Ernest Sawyer and John Turton.

City, County News In Brief

Invitation was issued today to members of the Santa Ana chamber of commerce to attend the annual dinner of the Newport-Balboa chamber of commerce to be held at the Newport Harbor Yacht club on the evening of Jan. 26. Walter S. Spicer, president of the coast group, issued the invitation and will be in charge of the program.

* * *

John Criddle, draftsman in the Santa Ana city engineer's office will be the speaker at the regular meeting of the Santa Ana Realty board tomorrow noon at the Rossmore cafe and will report on interpretations of the new zoning ordinance in the city. Ray Goodcell will preside at the meeting.

* * *

The 29th National Orange Show to be staged in San Bernardino in 1939 will formally open to the public on March 16, it was announced today by W. C. Shay, president of the event, and will continue for 10 days. Committees have been appointed and plans are now being completed to offer a show of beauty and interest that will surpass the successful 1938 exhibition.

* * *

On recommendation of Welfare Director Thomas Douglas, the county supervisors yesterday promoted Alma Carlson to head the indigent division as supervising social worker, at a salary of $140 per month; and elevated Kenneth Williamson to similar rank, for his work as special investigator in the department. Betty Niedergall's classification was changed from stenographer-clerk to Case Aid, Grade C, at no change of salary.

The glove of a child, found in the painted box of royal robes in King Tutankhamen's tomb, is said to be the oldest glove on record.

DIAMONDS, WATCHES, SILVERWARE, JEWELRY
On Convenient Credit
ASHER JEWELRY CO.
212 W. 4th St.
WATCH REPAIRING

TWO INJURED IN SIX MISHAPS IN COUNTY AND CITY AREAS

Two persons were hurt in six accidents in Orange county yesterday and today, according to reports to police authorities.

As the result of a crash involving a car driven by Clarence R. Pumphrey, 37, of Ventura, and a truck and trailer operated by George H. Kittrell, 22, of San Diego, Pumphrey was arrested on a charge of drunk driving. He was taken to the Orange County hospital for treatment of minor injuries and then lodged in the county jail.

Five In Santa Ana

The accident occurred on 101 highway a mile south of San Juan creek.

Five accidents occurred in Santa Ana yesterday and early today with one person reported injured in one of them. Bob Hueskamp, 14, 406 East Bishop, suffered badly bruised left leg at 4:20 p .m. yesterday when his bicycle and a car driven by G. W. Johnson, 55, 113 East 10th street, collided.

At 3 a. m. today, Minor Cox, 201 Orange avenue, reported to police that an unknown motorist driving a car with flat tire crashed into a parked car registered to L. C. Reese, Lancaster. The accident occurred at Walnut and Orange.

Officer Ernest Zimmerman was in front of county jail yesterday when he witnessed a collision between cars operated by Bob Stimple, Orange, and Theodore Carrington, 1201 North Sycamore, Santa Ana. Stimple was ticketed for asserted failure to give the right-of-way and for driving without license. The accident occurred at Sixth and Sycamore.

As F. L. Gaitton, 66, 1821½ West First, attempted to make a U-turn last evening at First and Franklin, his car and one driven by Mabel Hawthorne, 38, Inglewood, collided with only property damage resulting.

HEAR TALKS ON TOMATO PRICES

Tomato growers of Orange county will insist on minimum prices of $13 per ton for surplus market tomatoes, $15 per ton for regular canning tomatoes and $17 per ton for the Italian variety, it was decided at a meeting at the Farm Bureau hall last night, when the canning situation for 1939 was discussed.

According to a report by Thomas A. Robertson, chairman of the vegetable growers' department of the California Farm Bureau federation, conditions warrant better prices to growers from canneries.

Robertson said that canning tomato stocks now are moving freely at increased prices and that retail prices of tomato products have recently increased from 10 to 20 per cent.

Ross E. Crane, assistant farm advisor, showed figures on 265 acres of Italian variety tomatoes for the past year, the average yield being 4.66 tons, with the average income being $65 per acre and the cost from $90 to $125 per acre. Crane said that cost of production runs $15 per ton in Orange county and often goes higher.

Due to decreased returns to growers, the average dropped from 5883 acres in 1935 to 3740 acres in 1938, Crane reported.

John H. Burnett, secretary of the Orange County Agricultural Conservation association, told growers of arrangements in effect for benefit payments to growers of tomatoes who do not increase their acreage over the average of 1936 and 1937. A. A. Fischer, of Anaheim, representative from Orange county on a committee working to stabilize tomato prices, presided at the meeting and outlined the work of the group.

BOARD TERM EXPIRES

Secretary Jules Markel, of the county planning commission, yesterday notified the board of supervisors that the term of Oliver L. Halsell, member from Santa Ana, will expire January 28. The Board will be called upon to fill the vacancy.

TWO DIVORCES ASKED

Divorce complaints were filed today in superior court by Mrs. Helen Maples, Huntington Beach cafe owner, who charged Horace B. Maples with cruelty, and by Mrs. Jewel Land, who filed similar charges against Hugh Land.

KENNY TO SPEAK

Herbert F. Kenny will speak over KMTR, Los Angeles, at 8:30 this evening in a special broadcast supporting the new General Welfare Act, that was presented in the House by Congressman Harry R. Sheppard on the day that Congress convened. Kenny is chairman of the General Welfare Advisory Council of Southern California, and a member of the National Advisory Council of the General Welfare Federation of America, Inc.

MONTANANS HEAD WEST

The 50th annual excursion from Montana will arrive in Los Angeles on Monday, Jan. 23 where a large delegation of former Montana residents have planned a welcome celebration for their former fellow statesmen. A dance will be held at the Safeway club, Ninth and Union streets, with John L. Wheeler, son of U. S. Senator B. K. Wheeler, in charge.

CARLISLE AND HOILES DEBATE ON ISSUES OF TOWNSEND PLAN

Levi C. Carlisle, Townsend party leader, and R. C. Hoiles, publisher of The Register, appeared before an audience that jammed Lathrop auditorium last evening to debate the question: "Resolved, that the Townsend plan is just a legalized form of stealing and robbery."

There were no judges, and no decision given, Attorney James B. Tucker presiding over the debate, in which Hoiles took the affirmative and Carlisle the negative.

Betts Eager For Tilt

Prospect of another debate developed near the close when Carlisle hurled a challenge broadcast for anyone to debate the Townsend plan with him, and Lew Betts of Tustin leaped to his feet to accept "right now". Betts, apparently eager to take up the debate at once, was forced to wait for a date to be arranged.

The Carlisle-Hoiles tilt was conducted amid considerable applause and laughter, good humor prevailing, and at the close, Carlisle, saying that he "really had come to love Mr. Hoiles" during their association, called upon the Townsend followers present to "give him a hand" for coming before them with his argument against their cause. The "hand" was given with a will.

Points Are Outlined

Points made by the debaters were: Hoiles: Prosperity depends upon non-interference with exchange of services, which is the outlet for production of wealth. A tax system which takes from one group and gives to another, such as the Townsend plan, interferes with exchange of services. Coercion in any form of government prevents a person from getting the fruit of his acts and hurts prosperity. Production, per worker, decreases as confiscation increases.

No part can be larger than the whole. By taking 19 billion dollars, or more than a fourth of last year's total national income, and giving it to the Townsend annuitants, then expecting the remaining portion to be greater than the original whole is poor arithmetic. Contending for something that is not true is getting something under false pretense. Taking it by force, under the proposed transactions tax therefore would be legalized robbery.

From Little Fellow

The transaction tax steals from the little fellow, who must pay two or three times as much of it as the big fellow, which is legalized stealing from the little fellow. Those who have helped pay the tax and then die before they become beneficiaries, or soon after becoming beneficiaries, are robbed.

There is no need of such a stumulant for industry, because there never was a time when there was such a gap between our production and our wants; and we already have ample credit. The rapidity of circulation of money is not the cause of prosperity, but the result.

Form of Stealing

Individuals should be taxed for what they consume, what they cost the government; not on what they produce. Production should not be taxed, because that means retarding the increase of the national wealth.

To coerce anyone into contributing toward something in which he does not believe is a legalized form of stealing. Coercion which denies a person the fruit of his acts is contrary to the essence of Democracy and Christianity.

Carlisle's Points

Carlisle's points were, in part: The Townsend plan, if adopted, would not touch the national income, because it would, by stimulating business and production and employment, produce new wealth and actually increase the national income.

Recovery would be effected through the rapid circulation of money, the medium of exchange in the production of wealth.

The Townsend annuitants would not be getting something for nothing. They would be paid a commission for performing a serevice to the country—that of circulating money and protecting the market.

Extend To All

The federal government already uses the plan's fundamentals in its civil service retirement plan, and the Townsend plan merely would extend it to all citizens.

The Townsend plan would tax every citizen alike, and the rich, who now pay only a fraction of one per cent of income as a tax, would pay the same as the poor, who now are taxed from 29 to 35 per cent of their incomes. That is why rich opponents of the Townsend plan do not want it adopted.

"Gets Far More"

A tax only on consumption is getting something for nothing, so far as the rich man is concerned, for he eats about the same quantity of food, and consumes about the same amount of clothing, as the poor man, but gets far more.

The Townsend plan would obviate need of relief and charity, charitable institutions, hospitals and old folks homes, the Community Chest drive, and the like; also the cost of crime.

The present tax system is a form of robbing the poor to protect the rich.

If Townsend annuitants are thieves and robbers, so are all veterans on pensions, government employes, and the president of the United States, under Hoiles' argument that those who receive money from the government are not taxed, are thieves and robbers.

In the gay nineties, pincushions were made from walnut half shells, which were filled with cotton, covered with silk, and hung in clusters on the lace curtains.

HAVE YOU SEEN THE
Elizabeth Arden
PERSONAL REPRESENTATIVE THIS WEEK?

She is here at our Cosmetic Counter, especially for you. She has come from New York to tell you about the new Two-Powder Box, the splendid work Miss Arden's Velva Cream Mask can do to help you to achieve the Elizabeth Arden look, the Face Moulding Home Treatments and how to follow the directions in the new Booklet.

Rankin's

New merchandise at substantial savings! Clearing stocks of seasonal goods! Manufacturer's clearaway of small lots at reduced prices!

CALIFORNIA WILD FLOWER SILK PRINTS, 1.95 Yard

Exciting new designs and colorings, created in California and printed on a very fine quality Silk Crepe by Foreman's of New York. Beautiful California flowers have been reproduced in rich colors. You will find in the assortment, the California Poppy, Larkspur and Acacia, Evening Primrose and the vivid Indian Paint Brush. See them today. Per yard, 1.95.

Rankin's

Quality Silks and Patterns Street Floor

Rankin's

FOURTH STREET AND SYCAMORE

WHITE GOOSE DOWN
PILLOWS
5.00 each

January Sale of new, live 100% white goose down pillows at a genuine saving of 2.50 on each pillow. Covered with linen finish downproof ticking. Size 20 x 26 inches. Regularly 7.50 each.

WHITE DUCK FEATHER
PILLOWS

100% pure white duck body feathers with an 8-ounce featherproof ticking. Regularly 3.75, January Sale Price 2.50 each.

2.50 ea.

BEDDING — RANKIN'S — THIRD FLOOR

Odds and Ends
YARNS
50c Ball

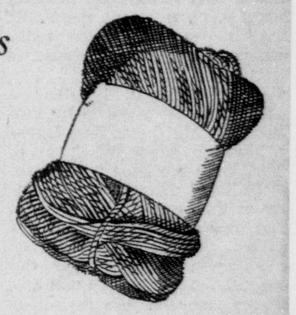

Regularly 75c to 1.10 the ball! Laines du Pinguoin, Armstrong Tweeds and Utopia Crepe yarns. Knitters will pick these bargains in a hurry so plan to be first!

Priced to Clear!
Stamped Goods
1/3 -- 1/2

One Table of stamped goods at ONE-THIRD LESS! Another table of stamped goods at ONE-HALF PRICE! Many interesting pieces in these two exciting sale groups! See them!

NEEDLEWORK — YARNS — THIRD FLOOR

January Sales!

the weather

(By United Press)
Southern California— Fair tonight and Friday; little change in temperature; light variable wind off coast

TIDE TABLE
Friday, January 20

High		Low	
3:34 a.m.	5.8 ft.	2:30 a.m.	1.8 ft.
9:52 p.m.	4.0 ft.	3:40 p.m.	-0.6 ft.

TEMPERATURES

(Knox and Stout)
High, 69, 2:50 p.m. Low, 42, 6:30 a.m.

AT THE OLD HOME TOWN

	H.	L.		H.	L.
Atlanta	48	36	Minneapolis.	16	8
Bismarck	28	-8	Needles	62	44
Boston	26	14	New Orleans	56	46
Chicago	32	30	New York	28	24
Cincinnati	36	22	Omaha	26	10
Denver	38	18	Phoenix	64	34
Detroit	24	20	Portland, Or.	54	50
Edmonton	36	14	Sacramento.	56	40
Fresno	54	34	St. Louis	32	36
Havre	44	26	S.Lake City	38	26
Helena	44	30	S.Francisco.	58	46
Los Angeles	76	49	Washington.	34	30

EMERGENCY CALLS

In case of fire, accident or emergency call telephone operator and she will assist you in giving your call to the proper authorities.

Notices of Intention to Marry

Cooper G. Bell, 24, Hazel M. Saraon, 19, Hollywood.
Harry M. Baine, 53, Maria H. Aranzo, 36, Los Angeles.
Herbert J. Beers, 24, Helen R. Gray, 0, Los Angeles.
Paul E. Brown, 23, Charlotte B. Vyllie, 21, Los Angeles.
K. Robert Van Natta, 28, Portland, re.; Joan D. Law, 22, Hollywood.
Archie Walters, 21, Frances Mcabe, 17, Bell.
William E. Wilson, 23, Long Beach; arlene J. Higgins, 23, Wilmington.
Samuel M. Feldmeier, 21, Margaret Avery, 20, Santa Ana.
James R. Fuhrman, 23, Angela M. bbles, 22, Los Angeles.
James A. MacDougall, 43, Dorothy L. Jayne, 33, Los Angeles.
James P. Olsen, 34, Olive E. White, , Laguna Beach.
Vaiden C. Ross, 29, Urania A. outtier, 26, Los Angeles.

Marriage Licenses Issued

James W. Stockton, 25, Riverside; ane Frank, 25, Fullerton.

BIRTHS

JOHNSON—To Mr. and Mrs. R. C. ohnson, 1457 Park avenue, Long each, at Sargeant Maternity hosital, January 19, 1939, a son.

ST. CLAIR—To Mr. and Mrs. Ray St. Clair, Box 222, Orange, at St. oseph hospital, January 19, 1939, a aughter.

DEATHS

(Funeral Notice)
EASLEY—Charles C. Beasley, 52, 610 East Stanford, Garden Grove, passed away at 3 p. m. January 18, St. Joseph hospital, from injuries received in an oil field accident January 12. Funeral services will be held at Shannon funeral chapel, Orange, Saturday at 2 p. m., with inquest held Friday at 10 a. m. Mr. Beasley is survived by his widow, Mrs. Annie Beasley; one daughter, Miss Ora May Beasley; two brothers, James, Cies, Calif., and Walter, Stockton, and two sisters, Mrs. Lydia Crandall, Merced, and Mrs. Etta Stribling, Acampo.

(Funeral Notice)
AGAN—Mrs. Ida M. Ragan, 77, passed away early today at her home, South Tustin avenue, Orange, from heart attack after oneday illness. Funeral services will be held at Orange Christian church, Saturday at 2 p. m. with the Shannon funeral chapel in charge of arrangements, the Rev. Myron C. Cole, pastor of the church, officiating. Interment will be at Fairhaven cemetery beside her late husband, C. S. Ragan, who passed away in 1935. Survivors include two sons, James R. Ragan, and John R. Ragan; brother, Ben Roberts, Fresno; five sisters, Mrs. Norah Munn, Orange; Mrs. Carrie Cook and Mrs. Frances Blaine, Lyons, Ohio; Mrs. Belle Disbrow, Toledo, Ohio, and Mrs. Mary Ottgen, Mattamora, O., and 5 grandchildren, Lorraine, Jas., Robert, Mary and Ruth Ragan, Orange.

America's Danger To Be Discussed

"Is America Menaced by Foreign Propaganda?" will be the object for discussion at the weekly Town Hall Association meeting at 6:30 p. m. today at the Y. W. C. A., it was announced today by Miss Mary Howard, executive secretary.

The discussion will follow a broadcast on the problem by Professor J. B. Matthews, Earl Browder, Morris L. Ernst and Channing Pollock over the Blue network of the National Broadcasting company at 6:30 o'clock.

The four nationally known figures will present their views of the situation and following the broadcast the local group will discuss the program. An invitation to attend the broadcast and discussion was extended to all young people of the community.

SCULLY APPOINTED

SACRAMENTO, Cal., Jan. 19.—(UP)—Frank Scully, Los Angeles author and sociologist, today was appointed administrative assistant and secretary of state institutions under Dr. Aaron J. Rosanoff, director. Richard Olson, son of and secretary to Gov. Culbert L. Olson, in announcing the appointment, said Scully will have headquarters in Los Angeles and divide his time between that city and Sacramento.

Jubilee Lodge No. 604, F. and A. M., Special Meeting, Thursday, Jan. 19. Refreshments.
JAMES T. COULSON, W. M.
(Adv.)

ELROSE ABBEY MAUSOLEUM provides the modern and ideal method of interment. Prices and terms reasonable. Investigation imposes no obligation. Ph. Orange 131

Flowerland
Beautiful Floral Tributes
845-W — 510 N. Broadway
Pretty Corsages — Wedding Flowers
Artistic Floral Baskets

SHANNON FUNERAL HOME
Phone Orange 1160

ANAHEIM CITRUS GROUP IN SESSION

ANAHEIM, Jan. 19.—A total of more than 1000 cars were handled by the Anaheim Citrus Fruit Association, according to figures released at the annual meeting of the growers Tuesday.

Secretary-Manager Glenn A. Hipes, in his annual report of business commented on problems encountered in regard to excess production which necessitated considerable elimination of fruit through various channels. He declared that such diversion of a portion of the crop enabled the growers to get the highest possible returns.

The value of proration was dwelt upon at some length by Mr. Hipes.

Export shipments of the association amounted to 12 per cent of the total packed fruit. Government purchases and juice sales were large factors in absorbing an additional portion of the record crop, Hipes explained.

L. P. Halderman was elected president for the coming year, succeeding D. L. Harpster. Others elected were Newel C. Christensen, vice president; Mr. Hipes, secretary-manager; and Burt F. Zaiser, assistant secretary.

F. F. Heydenfeldt, manager of the Growers Service department of the California Fruit Growers Exchange spoke of the confusion in the minds of growers about marketing, because so many different theories were being advanced. "There is no mystery about marketing oranges, any more than there is about growing them or preparing them for market," he stated.

"The job is to put ever increasing crops into consumption at a living return to the grower, and the Exchange is doing everything it knows about to this end," said Heydenfeldt.

"The Exchange uses all methods of sales, having wide distribution in domestic and foreign markets, and is always willing to compare its marketing problems and its results for the growers with any of its critical competitors," Heydenfeldt told the growers.

Solons Asked To Ban Exemptions

(Continued From Page 1)

who earn their livelihood from government should bear the same tax burden as those who earn their livelihood in private employment."

Urges Action

Pointing to supreme court decisions which have broadened the federal tax powers over incomes of quasi-state employes, the president declared that "it is obvious that these inequities cannot be satisfactorily corrected by judicial decisions alone."

He noted that until the recent series of supreme court opinions many employes of state agencies and holders of public securities considered themselves exempt from federal taxation.

"In the interest of equity and justice," he said, "therefore, immediate legislation is required to prevent recent judicial decisions from operating in such a retroactive fashion as to impose tax liability on these innocent employes and investors for salaries heretofore earned, or on income derived from securities heretofore issued."

Seen As Threat

Unless congress acts to meet this situation, Mr. Roosevelt said, the bureau of internal revenue will have no choice but to impose taxes upon previously earned salaries and bond income from past years.

The president said that unless the proposed legislation is enacted by March 15 the treasury will be forced to proceed for collection of back taxes for at least three years upon "the employes of many state agencies and upon the security holders of many state corporate instrumentalities who mistakenly but in good faith believed they were tax exempt.

Rebel Attack Is Turned Back

(Continued From Page 1)

Rebels sought to turn the southern flank of the Igualada defense lines in a surprise thrust.

A slight advance was made near Point De Armentera, east of Montblanch, the government messages said, but Loyalist reinforcements stopped the Insurgent drive. Severe fighting continued, the messages reported.

S. A. Tax System Held Efficient

Santa Ana has a tax ordinance which meets the city's present needs and operates efficiently in the opinion of city officials today, it was revealed upon the receipt of a communication from the League of California municipalities. But, should Santa Ana officials wish to revise the ordinance, they may do so now.

The league officials have just sent an elaborate suggested form of a city tax ordinance which could fit into the scheme of operating all city governments. However, city councilmen who received a copy of the tax ordinance form, will not change the present tax ordinance since it has been satisfactory, they indicated. A copy of the tax ordinance form prepared by officials of the league was sent free to member cities of which Santa Ana is one.

POMONA COLLEGE VIOLINIST TO APPEAR IN S. A. CONCERT

Coming to Santa Ana audiences with a background of fine musical achievements both in Chicago and on the Pacific Coast, Kenneth Fiske, head of the violin department at Pomona College, will be guest artist next Tuesday night at the season's opening concert of Cecilian Singers in the High school auditorium.

Cecilian Singers have prepared a fine program of chorus numbers which will be presented under direction of Mary Batten Steffenson (Mrs. J. Leslie Steffenson) as the first concert since she was chosen as chorus director.

One of the most interesting things about their choice of song numbers, is the inclusion of three compositions of Joseph W. Clokey, under whom Mrs. Steffenson studied pipe organ and orchestration at Pomona College.

The composer will be in the audience Tuesday night, and will hear the chorus sing "A Bird Flew," "The Last Night" and "Snow Legend," all of his own composition. Other chorus numbers will include "To the Spirit of Music" (Stephens), Tschaikowski's "Legende," "Ave Maria" by Bach-Gounod and others of similar beauty.

For his violin selections, Kenneth Fiske has announced a diversified group which will include "La Gitana" (Kreisler), "Minuet Olden Style" (Hockstein), "Gavotte in E major" (Bach-Kreisler), "Jota" (De Falla Kochanski), Cyril Scott's "Lullaby" and "Hejre Kat" (Hubay). His wife, Gloria Burch Fiske, a former artist-pupil at the conservatory and soloist with Chicago Symphony orchestra, will be his accompanist Tuesday night. The concert will begin at 8:15 o'clock.

Guest Artist

Kenneth J. Fiske, head of the violin department at Pomona College, will appear as guest artist Tuesday night, January 24 at the first concert of the season of Cecilian Singers. The program will be given in Santa Ana High school auditorium.

FDR'S SON ANSWERS CRITICS IN TAKING OVER NEW OFFICE

HOLLYWOOD, Jan. 19.—(UP)—James Roosevelt, the President's eldest son, undertook today his full time motion picture duties. He was flying to New York for a month study of distribution in the offices of Samuel Goldwyn, Inc., of which he is vice president.

The film industry welcomed young Roosevelt with a luncheon yesterday. When it came his turn to speak, he referred to criticism that he might be valuable to the movies because of his political connections.

Life-Time Job

"Here and now I lay these ghosts," he said. "Believe me, the term of my association with Mr. Goldwyn and the industry, if I can help it, will not be measured by days or months, but by years and many of them.

"To you gentlemen, as well as my family and myself, I owe the duty and obligation of making sure that no one can honestly or honorably ever connect my association with you to the industry troubles with the federal government. . . . I would not even mention the matter here except that it has been brought up in such a way that I must reiterate once again for the last time this essential fact."

Defends Jimmy

The luncheon was given by J. F. T. O'Connor, former comptroller of currency, and included Los Angeles and Hollywood business and motion picture leaders. Louis B. Mayer, head of Metro-Goldwyn-Mayer, congratulated Goldwyn on employing young Roosevelt and said:

"What are the children of a President to do? If they do nothing they are criticized and if they get out and make every day and every hour count, they also are criticized. Jimmy Roosevelt saw in motion pictures an industry to which he wanted to devote his life, and he has a perfect right to take a job with Goldwyn."

Oil Well Accident Proves Fatal

(Continued From Page 1)

at the chapel Saturday at 2 p.m.

Mr. Beasley is survived by his wife, Mrs. Annie Beasley, Garden Grove; one daughter, Miss Ora May Beasley, Garden Grove; two brothers, James of Cies, Calif., and Walter of Stockton; two sisters, Mrs. Lydia Crandall, Merced, and Mrs. Etta Stribling, Acampo. Mr. Beasley was a member of the Masonic order in Texas.

According to an investigation of the accident which took Mr. Beasley's life, workmen were bailing on an Associated Oil company well when the victim, head well puller, walked from the derrick platform to the belt house and became entangled in a sand reel chain. Before the accident was discovered by other workmen and the machinery could be stopped, Mr. Beasley's leg was torn off near the hip. He had worked for the company 14 or 15 years and was listed among the most efficient of the employes.

Japan Protests Aid To China

(Continued From Page 1)

As the navy spokesman made his statement, the French embassy delivered a note to the foreign office supporting the United States and Great Britain in opposition to any denunciation of the nine power treaty governing China or any violations of the treaty's provisions.

Rap New Order

It had been understood that France would join with the United States and Britain in opposing Japan's "new order" program in China, involving as it does interference with the trade of foreign nations.

Sir Robert Craigie, the British ambassador, made similar representations Jan. 14, in pursuance of the "parallel policy" which the United States and Britain have employed on occasion.

The French note, made public by the foreign office after its presentation by Baron Guy Fain, counselor of the French embassy, said that France could not accept nor recognize the modification of the nine power treaty unless the signatories to the treaty agreed. It was added that the French government believed that the principles of 1920, as expressed in the treaty, still held.

Labor Group In New Pension Plan

(Continued From Page 1)

help cooperatives and production for use.

Detailed figures on relief to aliens and costs of other phases of relief were introduced to the assembly by State Relief Administrator H. Dewey Anderson, in response to a resolution requesting the data. The report showed that $2,159,000, or 5.9 per cent of the entire relief load, was allotted to an average monthly total of 13,100 aliens during the period from July 1, 1937 to Dec. 1, 1938.

Offers Solution

Anderson pointed out a possible future solution to the Mexican alien problem through voluntary repatriation to reestablish Mexicans in their native land. Anderson said consideration is being given such a plan proposed by a Mexican planning commission.

Edward Vandeluer, secretary of the labor federation, said the new pension plan was offered in an attempt to remove present discriminations in the operation of the old age pension act whereby certain pensioners receive the full $35 per month permitted by law and the additional $15 allowable, while others have their pensions cut by reason of outside income.

Prominent Orange Resident Dies

(Continued From Page 1)

Mrs. Ragan was born at Van West county, Ohio in 1862, was reared at Lyons, Chesterfield township, Ohio. Funeral services will be held at the Orange Christian church Saturday at 2 p. m., with the Shannon funeral chapel in charge of arrangements. The Rev. Myron C. Cole of the church will officiate. Mrs. Ragan was a member of the Christian church in Ohio; life member of the Orange Woman's club, and member of the Mother's Club of the American Legion auxiliary in Orange.

Survivors include the two sons; brother, Ben Roberts, Fresno; five sisters, Mrs. Norah Munn, who lived with Mrs. Ragan; Mrs. Carrie Cook and Mrs. Frances Blaine, of Lyons, Ohio, who were visiting here at the time of Mrs. Ragan's death; Mrs. Belle Disbrow, Toledo, and Mrs. Mary Ottgen, Mattamora, Ohio, and five grandchildren, Lorraine, James, Robert, Mary and Ruth Ragan. Interment will be at Fairhaven cemetery beside Mrs. Ragan's late husband, C. S. Ragan, who passed away in 1935.

KIDNAPER ADMITS ASSAULTING TRIO

LA GRANDE, Ore., Jan. 19.—(UP)—Police questioned today a young married government employe who admitted kidnaping and assaulting three small children near Wallowa. He said that he had committed a similar offense against two other children previously.

He was Hudson Dodd White, 25, a field worker for the soil conservation authority. His father, Solon T. White, is federal coordinator of the authority for Oregon.

Suffer Shock

State police arrested White at Enterprise, near Wallowa, and transferred him here in the adjoining county. They quoted him as saying that he picked up the three children in his automobile Monday as they left school, and instead of taking them home, as he promised, drove 12 miles to an abandoned sawmill in the mountains and made them remove their clothing.

There were two girls, one seven, the other nine. The third child was a boy, seven. Officers said they apparently were "not badly hurt" but awaited a medical report. In addition to shock, the children were suffering from exposure. It was icy cold and they were on snow covered ground for nearly an hour. They were threatened with being left to freeze in the lonely mountain area until they promised to say nothing of the assault. Then the abductor drove them back near their homes and let them out.

Plan New Air Base At Guam

(Continued From Page 1)

introduced in the House by Shairman Carl Vinson, D., Go., of the House naval affairs committee and in the Senate by Chairman David Walsh, D., Mass., of the Senate naval affairs committee.

Vinson described the measure as an "administration" proposal. Simultaneously with introduction of the bill Admiral William D. Leahy, chief of naval operations, sent a letter to House Speaker William B. Bankhead identifying the bill as one sponsored by the navy and recommending its approval by Congress.

Bases provided for in the measure are all on the priority list of the special navy board headed by Admiral A. J. Hepburn. They would be located at: Kaneohe bay, Midway Island, Wake Island, Johnston Island, Palmyra Island, Kodiak, Alaska; Sitka, Alaska; San Juan, P. R., Pensacola, Fla.; Jacksonville, Fla.; Pearl Harbor, Hawaii, and Guam.

Vinson said that although no specific figure was included for Guam, the navy wanted $5,000,000 to dredge the harbor, build breakwaters, close an open roadstead, and construct buildings necessary for air and submarine bases, including hangars, shops and barracks.

The bill provided that the bases be built "at a cost not to exceed $65,000,000, except as may be otherwise authorized by law, toward accomplishing the recommendations made by the (Hepburn) board."

Vinson said the naval affairs committee would begin hearings Jan. 25, with Leahy and Hepburn as first witnesses.

Vinson said the navy department informed him that it desired to spend $5,000,000 on Guam as follows:

To Limit Profit

During 1930, $1,000,000 for dredging the harbor; $2,148,000 in 1941 for building a breakwater and closing an open roadstead; $1,852,000 in 1942 for building necessary air and submarine bases, hangars, shops, and barracks.

"In view of the fact that the government is going to buy a large number of planes," Vinson said, "we feel we should have joint legislation to protect the army and navy both as to cost and efficiency of the planes."

He said he would advocate retention of the present 10 per cent profit limitation on manufacturers.

Battle Looms

An undercurrent of opposition to the Guam proposal was evident in Congress and discussion was heard of a move to attach a rider to the navy bill which would grant the Philippine Islands immediate independence instead of in 1946.

This maneuver would be designed to checkmate the Guam fortifications since naval strategists believe a Guam base would be of little value without the Philippines. This proposal was being discussed, it was understood by Sens. Robert Reynolds, D., N. C., and Gerald P. Nye, R., N. D.

With Congress devoting more and more time to consideration of defense problems and foreign affairs, the Senate foreign relations committee decided on an indefinite postponement of scheduled hearings to consider neutrality legislation and proposals for its repeal or revision.

JAIL TERM SUSPENDED

William Gordon McInness, 21, Santa Ana, was given a one-year suspended county jail term today on a non-support conviction and placed on probation for two years by Justice Howard C. Cameron in Santa Ana justice court. The suspended sentence was given on condition McInnes pay $15 monthly beginning February 15, for support of his child.

CLARK GABLE'S WIFE MOVES TO OBTAIN NEVADA DIVORCE

HOLLYWOOD, Jan. 19.—(UP)—Friends said today Clark Gable's estranged wife will establish residence in Nevada next week in order to sue for divorce.

Such a procedure would leave the movie lover free in about two months to marry Carol Lombard.

Mrs. Rhea Gable is expected to establish residence either at Reno, the Nevada divorce capital, or at Las Vegas. Under Nevada divorce laws, Mrs. Gable could have her final decree six weeks later. There would not be the year wait for a final divorce that is necessitated here by California laws.

Make Settlement

Mrs. Gable was not available for comment, and neither was her husband. A month ago Gable said he intended to ask her for a divorce. A property settlement had delayed matters but this was patched up shortly before the year end.

It was taken for granted in the film colony that she would sue on some routine grounds based upon incompatibility. Whatever her complaint, it will be heard by the judge in secret, under Nevada procedure.

Gable and Miss Lombard have never discussed the possibility of their marrying, but friends assumed they would wed immediately after the actor is free.

Mrs. Gable is 11 years older than the actor. She was 41, and Gable, 30, at the time they married at Santa Ana, Calif., in 1931. She was a well-to-do Texas widow.

Canadian Legion Plans Affair

Orange county post of the Canadian Legion will hold its annual installation of officers at 8 p. m. tomorrow at the Knights of Columbus hall with the Inglewood drill teams in charge of the colorful exercises.

Newly elected officers to be installed include: A. F. Walker, commander; M. Matheson, first vice-commander; A. Park sr., second vice-commander; T. W. Halliwell, adjutant; R. Monro, finance officer; James F. Watkins, chaplain; W. M. Young, sergeant at arms, and A. Park jr., post piper.

The women's auxiliary have elected the following members as officers for the ensuing year: Mesdames J. C. Halliwell, president; G. M. Watkins, first vice-president; I. Howland, secretary; R. Park, chaplain; G. Pysden, second vice-president; A. Planchon, treasurer and M. Riddell, sergeant at arms. The public is invited to attend the installation ceremonies.

Filipino Ready To Testify

(Continued From Page 1)

camino at quarantine and were closeted with him for 20 minutes.

Emerging from the conference, Buencamino, debonair in a gray suit and a blue chamois overcoat, handed reporters the following prepared statement:

Invited to N. Y.

"I have come to the United States at invitation of the district attorney of New York and to comply with the desire of the Philippine government to help the so-called Philippine railway bond case now being investigated by a grand jury in New York."

"Beyond my statement," he said, "I am not at liberty to talk about or discuss the case in any way."

He volunteered, however, that his association with Buckner began in December, 1937, "and lasted only 45 days."

"It was a business association," he said. "It was terminated for personal reasons."

He said he had acted as legal adviser to Buckner and that the relationship "was broken off by action on my part."

Appointment Of Hopkins Debated

(Continued From Page 1)

agreement was reached on opposition to Hopkins, but it was not binding.

After a strictly partisan vote, 13 to 6, the senate commerce committee reported the nomination favorably. Chairman Josiah W. Bailey, D., N. C., was excused from voting and participating in today's debate because he has had personal differences with Hopkins.

Democrats Plan Victory Fete

Orange County Democrats will celebrate their party victory of last November when they hold their victory Barbecue Saturday, January 28, at Ocean Front Pavilion in Huntington Beach.

Plans for the Victory barbecue are being completed by a committee representing all Democratic organizations active in the election of Governor Culbert L. Olson, Lieut. Governor Ellis E. Patterson, Senator Sheridan Downey, Congressman Harry R. Sheppard, and Assemblyman Clyde A. Watson.

Horace C. Head, chairman of the Orange County Democratic Association and J. Wayne Harrison, county campaign manager during the recent campaign, are co-chairmen in charge of arrangements. Other aides in charge of arrangements are: Mrs. Claudia Worswick, chairman of the ticket committee; Herbert Kenney, program chairman, and Curtis Burrows, in charge of arrangements for the Barbecue.

Wise Use of Radio Told In Speech

At the January meeting of the Bolsa P.-T. A., the president, Mrs. Ben Drake, presented Mr. Harrison of the Olive school, who spoke to the members on "The Wise Use of the Radio." It was reported 90 children were being served soup by the P.-T. A. It was voted to purchase more equipment for the soup kitchen. Mrs. L. Cosner was appointed to purchase the necessary equipment.

Final plans were made for the benefit party to be given this Friday at 7:30 p. m. at the Bolsa school house. Prizes for all games are to be awarded and refreshments served at the close of the party. The following chairmen were appointed: Mrs. Cole, Chinese checkers; Mrs. Howard, 500; Mrs. G. Bratsch, Pick-up-sticks; Mrs. L. Cosner, Cootie, and Mrs. M. Waters, Bridge. During the social period refreshments were served by Mrs. L. Turner and her committee.

BULLET HITS GARAGE

Ernest Backman, 1715 South Main, and H. V. McGraw, 1130 West Fifth, were sitting in a private garage talking and were astounded when a .22 caliber bullet crashed through a window of the place. Officer Richard M. Bradley was unable to locate the source of the ammunition which did not strike the men.

County May Lose Prominent Role At S. F. Fair

Lack of a few dollars may cost Orange county many times that amount in advertising the county at the San Francisco World's fair this year, it was revealed today by Thomas Williams, head of the Fine Arts press for Santa Ana junior college.

While Williams, two weeks ago, displayed many exceptionally well-printed books from the Fine Arts press at the annual meeting of the San Diego County Historical society and has just taken the books to Claremont for a Pomona college display, by invitation, he revealed that he cannot personally pay the expense of taking the books to San Francisco for the fair.

No Available Fund

When he approached the school board to ask for expense money to make the trip, he was informed that no school funds are budgeted for such a trip, according to School Superintendent Frank Henderson. Williams paid the expense of taking the books to both San Diego and Claremont. Whether any group or groups will finance the San Francisco trip remains to be seen.

"I have received two invitations to take the books to the World Fair display in San Francisco and intended to take them up last Friday or Saturday but decided I couldn't afford the expense," Williams declared. "I had intended sending 20 Pacific coast region books to the fair."

Among the books to have been taken to the fair, the books which now are at Claremont for Pomona college's first annual showing of "California Prints," opening Saturday and lasting through February 3, are: "Travels of Jedediah Smith;" "Travels of Duflot de Mofra on the Pacific Coast," and many others.

Area Residents Honored In Story

A resident of Santa Ana for the past 29 years, Charles B. Morgan, of 208 East Tenth street, and a native son of Orange, Wallace Gregg, have their pictures on the same page in the December-January issue of the Loyalty group magazine.

Gregg's picture was published because he is the oldest agent in point of service for the Firemen's Insurance company of Newark, N. J., in Southern California and Morgan because he is the second oldest in point of service for the same company.

Gregg has been a resident of Whittier for many years. The article on Morgan states that he was appointed representative of the company in 1910. He was a successful manufacturer in Oshkosh, Wis., before engaging in the insurance business.

And now—

Mr. Borrower— what more can we do?

Applications invited for:

Seasonal Loans to business men and farmers.

Real Estate Mortgage Loans.

FHA Loans for new construction and remodeling.

Auto Loans. Personal Loans.

In the past, we have emphasized our willingness to co-operate in making funds available to responsible borrowers; we have stated and re-stated our policy of extending credit where credit is deserved; we have shown with figures that we have excess cash which we desire to put to work locally through sound loans!

And now, Mr. Borrower, what more can we do? You have the facts about us — why not give us the facts about your financial requirements for the new year? Let's get together and work together for a BETTER 1939!

Tune In On —
"THRIFT STORIES"
Station KVOE. Monday, Wednesday and Friday at 9:30 P. M.

FIRST NATIONAL BANK
IN SANTA ANA, CALIFORNIA
MEMBER FEDERAL DEPOSIT INSURANCE CORPORATION

SEE THIS MANUFACTURER'S DEMONSTRATION

SCOOP! SENSATIONAL OFFER!

Tested and Approved by Underwriters Laboratories

Women, too, will welcome this ideal aid to personal daintiness.

1 Hour Only—Saturday from 4 to 5 p. m.

$15 HAMILTON ELECTRIC DELUXE SHAVER

Limited Amount to Be Sold at This One Hour Sale

By arrangement with the manufacturer of the $15.00 nationally known dry shaver we are positively limited to 50 only. GET YOURS IMMEDIATELY. On Sale ONLY.....

$1.99

Chrome-Plated Head—Plaskon Case—Unconditionally Guaranteed by Manufacturer

You'll get the thrill of your life when you use the new Hamilton Dry Shaver. Just plug in socket and shave—no water, blades, soap, or brush. Will pay for itself, nothing else to buy. This Hamilton Dry Shaver will be sold for the regular $15.00 price after this sale.

GUARANTEED BY THE MANUFACTURER
IF YOU CAN'T ATTEND THIS SALE LEAVE MONEY BEFORE SALE AND SHAVER WILL BE HELD FOR YOU.

REX DRUG CO.
MAIN AT SIXTH SANTA ANA

Experts Predict Bright Future For Oil Industry

RULES TO BE RECEIVED HERE IN WORLD-WIDE PHOTO CONTEST

Amateur photographers from all over the world are competing for prizes in the Y. M. C. A. international photograph contest, according to Ralph Smedley, secretary of the Santa Ana Y. M. C. A. Smedley expects to receive the contest rules shortly.

The first entry received in the contest was entitled "Battere Up" and was taken at the Y.M.C.A. camp at Allah, Prescott, Ariz., by Barry Goldwater.

The contest is being conducted in connection with the Y.M.C.A. Building in the World's fair, New York City, erected by the New York City association. Prize winning photographs in five divisions, interpreting the life of young people around the world—at home, at work, at play, in community life and at worship will be displayed in a special exhibit in the building.

Photographs have been received at headquarters of the Y.M.C.A. in New York, from abroad as well as from various parts of the United States.

Judges for the contest, which closes February 15, are; Harry B. Baker, Editor, International News Photos; Emile Bruguiere, dean, New York Institute of Photography; Morris Germain, A.R.P.S.; Wilson Hicks, Picture Editor, LIFE; and Herbert C. McKay, F.R.P.S.

"Batter Up!"

"Batter Up" was the first entry received in the international photograph contest of the Y.M.C.A. The contest is being conducted in connection with the World's fair in New York City.

Iris Club Holds Meeting

LA HABRA, Jan. 19.—Mrs. H. R. Phillips entertained the Iris club members this week at her home on East Florence avenue. A dessert luncheon was served and spring flowers used for decoration. Green was the color theme for the luncheon. Sewing and visiting occupied the guests during the afternoon.

Attending were Mrs. E. E. Rathbone, Mrs. A. C. Schroeder, Mrs. P. B. Erwin, Mrs. S. E. Medland, Mrs. C. E. Levins, Mrs. Frank Newman, Mrs. Riley Blurton and Mrs. Burt Conley.

FOR Children's SNIFFLES

SPARE your child much of the misery of sniffling, sneezing, and blowing (due to colds) by doing one simple thing. Insert a little Mentholatum in his nostrils. This soothing ointment will check sniffling and sneezing. It will help open his nostrils, enabling him to breathe more freely.

Also rub Mentholatum on his chest, back, and neck tonight. This will stimulate circulation. The vapors arising from this body application will also be inhaled, thus increasing the soothing effect in the air passages. You'll be glad to see how much more comfortable he feels.

MENTHOLATUM Gives COMFORT Daily

"What You Don't Know—" Well, It Might Hurt!

"What you don't know don't hurt you—oh, no—but it might!"

That was the new motto today of Cal Gilbert, well-known Santa Ana electrician, who yesterday afternoon was having a great time laughing and talking to an acquaintance on a downtown street.

Councilman Ernest H. Layton happened along, coming up from Gilbert's back. Councilman Layton took another look. Sure enough, there on the back of Gilbert's coat playfully cavorted a Black Widow Spider.

"Say, man," says Layton . . . And the shaking process got rid of the spider . . .

"Yeah, what you don't know might hurt you," said Gilbert, thanking Layton.

State Boosters Study Upper Bay

Plans for further study on the problem of developing the upper bay region between the Eddie Martin Airport and the coast will be made at a meeting of the Southern Council of the State Chamber of Commerce today in Los Angeles when Howard I. Wood, Santa Ana, William Gallienne, Huntington Beach, and Harry Welch, Newport-Balboa, attend the parley.

The three secretaries of their respective community booster clubs plan to invite members of the highway committee of the state chamber to inspect the upper bay area with an eye to determining what road changes would be necessary when the development is in progress.

SEE NEED OF COOPERATION

TULSA, Jan. 19—(UP)—America's 14-billion dollar petroleum industry, observing carefully the lessons learned during 1938, sees a brighter, more profitable outlook for 1939, contributors to the United Press' annual oil review indicated today.

State officials, oil company executives, engineers, editors and veteran oil observers saw 1939 as a period of more profitable operation generally, but admitted that the industry would have to revise many outmoded systems if it expected to reap full benefits from opportunities offered.

Stress Cooperation

Central theme of comment appeared to rest in cooperation between producers, refiners, pipeline operators, marketers and the various state and federal government department dealing with oil.

At the same time, however, commentators declined to adopt a false, "Pollyanna-like" attitude toward major problems facing the industry. Warnings that a strong hand must be used in controlling crude oil production during the coming year were sounded from nearly every side. These predictions were based on reports that production of crude oil was far outstripping discovery of new pools and that overproduction would destroy good work done toward regulating output during the past year.

Crude Oil prices and their relation to refined oil prices came in for a heavy share of attention. Typical comment came from Russell B. Brown, Washington, general counsel for the Independent Petroleum Association of America, who rapped lowering of crude oil prices as a means for improving the refinery market.

"You can't lower the foundation without lowering the roof," Brown asserted. "The general price structure of the industry actually depends upon the price of crude oil.

"We have repeatedly contended that this was true. When we lower the base by cutting the price of crude, we automatically lower the whole structure above it. This does not solve any problem but creates new ones and makes the old problems more difficult to solve. In the past it has encouraged overproduction with a further depressing effect upon the entire price structure."

On the side of proration of production, Brown commented:

Entitled to Market

"One of the best illustrations of the difficult situation which the industry faces is found in Illinois. The new fields in Illinois are entitled to and will receive a proper part of the petroleum market. Any effort to deny them this must fail. Those in Illinois must choose the manner in which they will develop their properties.

"While this is essentially and basically a local and state problem, Illinois producers must eventually recognize that the effect of their activities upon the health of an entire industry will in time return to them, bringing the fruits of the course they elect. Illinois may lose a great part of the potential benefits of the oil discoveries in that state should producers adopt careless and reckless methods. On the other hand, if intelligence accompanies effort, both producers and the state of Illinois may obtain a proper place in the petroleum industry and establish a sound business based upon a foundation which will return advantages to the state for many years to come . . ."

Kansas executives, who have watched helplessly while their state lost a large share of its markets to Illinois producers, came out strongly for some type of proration of markets between the various oil producing states. Governor Payne Ratner said he felt that Kansas producers were being discriminated against and that it would be his aim to secure a fair share of the national market for Kansas oil.

Former Governor Walter A. Huxman concurred in the belief that markets must be divided impartially.

"The one outstanding need, as I see it, is an interstate oil compact, fairly entered into between the states, allocating available markets and market demands between the different states.

"The present oil compact, while it has served a useful purpose, has outlived its usefulness and in my opinion can be of no further utility in the future.

Pact Lacks Teeth

"I have come to the conclusion that we can have no hopes of a proper solution of this problem until the oil producing states adopt a compact which is binding upon the states and which has some force to it. . . . We all recognize the fact that the present oil compact has no teeth and has no power to make an order that is binding upon anyone," he said.

Oklahoma's former Governor Ernest W. Marland, one-time president of one of the largest independent oil companies in the nation, and at whose instigation the interstate compact was founded, urged continued close control over production. His statement recalled that Oklahoma also had lost a portion of its markets to Illinois flush production.

"The greatest danger which confronts the oil producer in Oklahoma, or any other state that has a great number of pumping wells, is that the flowing wells of that state or some other state may be permitted to furnish the oil needed in commerce to the exclusion of oil from older wells at a higher cost," he said.

KIDNEYS MUST REMOVE EXCESS ACIDS

Help 15 Miles of Kidney Tubes Flush Out Poisonous Waste

If you have an excess of acid waste in your blood, your 15 miles of kidney tubes may be over-worked. These tiny filters and tubes are working day and night to help Nature rid your system of poisonous waste.

When functional kidney disorder permits poisonous matter to remain in the blood, you won't feel well. This may cause nagging backache, rheumatic pains, leg pains, loss of pep and energy, getting up nights, swelling, puffiness under the eyes, headaches and dizziness. If you have trouble with frequent or scanty passages with smarting and burning, there may be something wrong with your kidneys or bladder.

Kidneys may need help the same as bowels, so ask your druggist for Doan's Pills, used successfully by millions for over 40 years. They give happy relief and will help the 15 miles of kidney tubes flush out poisonous waste from your blood. Get Doan's Pills.

"UP-GRADE" MOTORIST TAKES RIGHT-OF-WAY ON MOUNTAINS

Motorists making mountain trips should remember that motor vehicles going up-grade have the right-of-way over those going down-grade, according to Capt. H. C. Meehan, head of the California highway patrol unit in Orange county.

Captain Meehan's statement was made in response to a question submitted by a California motorist who is planning a mountain trip, it was said.

Back Into Space

"The reason for this law is a matter of safety since the driver of a loaded vehicle going upgrade, if attempting to back into a space to permit the descending vehicle to pass on a narrow roadway could easily lose control and plunge over the edge into a canyon," Captain Meehan said.

To other questions submitted, Captain Meehan answered: "Automobiles may be turned in a business area only at intersections not marked with 'no U-turn' signs, and in residential areas, only when another vehicle is not approaching closer than 200 feet."

"No person shall stop, park or leave standing any vehicle within 15 feet of a fire hydrant except when local authorities indicate a different distance by signs or markings or except when a licensed driver is sitting in the front seat."

CONTRACTOR ON LEVEE REPLIES

We have turned over the work of placing fence of different types to another concern and had to discharge the men we hired for the job.

This, in substance was the reply of Basich Brothers, contractors in charge of flood control work on the Santa Ana River, to a request of the Santa Ana chamber of commerce for a statement of reasons why 152 Orange county workers were discharged from the job and replaced by Los Angeles county men.

Cites Experience

"A large item in our contract with the Orange County Flood Control District is the placing of fence of different types," the letter signed by N. L. Basich said.

"We started to do this work ourselves and organized a crew for this purpose composed largely of Orange county men.

"As work progressed it became apparent that it would be to our advantage to turn this work over to a sub-contractor who was thoroughly experienced and who maintained an organization of workmen experienced in this work.

"On Dec. 8, 1938, we turned over to the company the job and the Orange county men were laid off," the letter concluded.

No notice was given in the letter that a contract with another concern had been signed for the placing of fences and unless there had been a signed contract the Basich concern would still be in charge of employment, chamber officials pointed out today.

Federated Aid Plans Meeting

GARDEN GROVE, Jan. 19.—The quarterly meeting of the Orange County Federated Aid will be held in the First Methodist church of Garden Grove on Tuesday, January 24 commencing at 10 a. m.

Miss Catherine Higgins, of Plaza Center, Los Angeles, will deliver a message at 11 o'clock followed by a 35 cent luncheon served by women of the local church. The devotional service will open the atefrnoon sesion after which T. E. Stephenson, of Santa Ana will deliver the principal address.

WATCH REPAIRING
PROMPT SERVICE.
Satisfaction Guaranteed
R. B. WALDRON
JEWELER
407½ N. Broadway Santa Ana

How 25 Women Lost Ugly FAT In Special N. Y. Test

Ask Your Doctor If It Isn't Good Way. Read EVERY Word

NEW YORK, N. Y.—In a test by a prominent N. Y. Physician and nationally known newspaper woman—25 women lost a total of 286 lbs. in 40 days. YOU, too, can follow this SAME, SENSIBLE plan right at home and here it is:

First of all go light on fatty meats and sweets. Eat plentifully of lean meats, fish, fowl, fresh fruits and vegetables. And for proper functioning by removal of accumulated wastes take a half teaspoonful of Kruschen in hot water every morning. DON'T MISS A MORNING. Kruschen is made right here in U. S. A. from famous English formula.

And this is IMPORTANT: Kruschen is NOT harmful. It is not just one salt as some people ignorantly believe. Rather, it's a blend of 6 active minerals, which when dissolved in water make a healthful mineral drink similar to effective Spa waters where wealthy women have gone for years. A jar of Kruschen costs only a few cents and lasts 6 weeks.

So fat ladies—get some gumption! MAKE UP YOUR MIND YOU'LL STICK to the above Plan for 28 days and just see if you don't lose fat and feel healthier and younger. You can get Kruschen at druggists everywhere.

You'll Profit By Reading Every Word

LET'S GO BUY-BUY WITH BETTY ANN

You'll Profit By Reading Every Word

SCOULLER'S, 312 North Sycamore street. From among the vast array of spring dresses at Scouller's we selected one we believed to be the most outstanding. This dress of the week is definitely a two-timer, with a jumper effect in banana heart colored silk covering a sun burn colored silk tailored dress. Drop in and see it today.

—B-A—

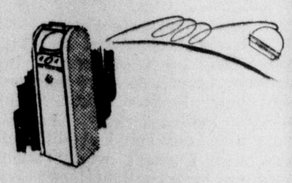

X-ER-VAC Hair Clinic, 204 Spurgeon Building. Phone 3738. BRING IN THIS AD FOR A FREE X-ER-VAC TREATMENT. Does dull, lustreless hair deprive you of your greatest beauty asset—beautiful hair? Then you need the revitalizing X-ER-VAC treatments now available. This remarkable scientific discovery developed by Dr. Andre A. Cueto of Cincinnati, restores to lifeless, devitalized hair all natural lustrous sheen and youthful glamour that has been lost—it stops falling hair and promotes more luxuriant growth. This shop is licensed to provide these scientific X-ER-VAC treatments under the methods developed and used by Dr. Cueto.

—B-A—

VAN DEUSEN'S JEWELRY STORE, 508 North Main street. According to history Valentine's day has always been a time for gifts and sentimental greetings. There are so many lovely things to give as gifts on this holiday at Van Deusen's. Every article in this store is of a quality unsurpassed. You will certainly profit by shopping at Van Deusen's.

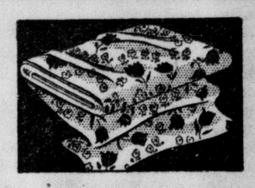

ARCADE REMNANT SHOP, 515 North Main. A grand bargain for spring is a special piece of powder puff muslin that is selling for 25c a yard. It is so pretty with it's cheerful flowers in bright colors. For a good silk dress we want to say a word about the tucked silk in black at this store. It will make up into a smart spring dress.

—B-A—

QUALITY CLEANERS AND DYERS, 1333 South Main street. With spring almost here it is such a temptation to set back and not take proper care of our winter clothes. Well now, you would just be surprised what a good cleaning will do for your clothes. Take them to the Quality Cleaners where you are guaranteed of satisfactory results.

—B-A—

VALESKA RAMSON GIFT SHOP, 901 South Main street. You can find everything for the baby at Valeska Ramson's. On special are the little cotton shirts that will sell 2 for 25c. Oh, and you ought to see the cunning little dirndl dresses that this store carries! They are priced at 69c for any size up to 6 years.

—B-A—

EATON'S BAKERY, Grand Central Market, Broadway between First and Second. It is not too early to order your bakery goods for the Valentine party you are planning to give. Mmm, they do have the grandest cakes at Eaton's and the Valentine designs are superb! Cookies cut in heart shapes with red icing are grand for parties too.

—B-A—

Fashion Tip: There is no set style this spring. The cunning little hat which perches atop your curls is still good, but the large hat is coming back into its own with the entrance of spring styles. Dresses are at any length. The styles this spring are judged by whatever is most becoming to you as an individual.

STAN McPHERRIN, 515 North Main street. No one could enjoy horseback riding better than we do. Of course, we aren't so very good but we like it and we hope the horse we ride can say the same. Back on the subject, you menfolks had better be getting new riding outfits for spring. Stan's has the nicest ones. There are breeches, or jodphurs, riding crop, polo shirts, riding hats, riding jackets and well, just everything. You can buy either custom made or stock. You may be sure they will be outstanding and priced within your budget. At Stan's, you get quality at no higher price. Oh yes, you can also purchase saddles (English or Western) and riding boots at this store.

—B-A—

ATLAS CLEANERS, Third and Sycamore streets. We are not talking through our hat when we say the Atlas does good hat cleaning at reasonable prices. In fact, we take off our hat to the superior type of work they do. It is not quite time for that new straw so have that winter felt cleaned today. Remember, "Just good work."

—B-A—

TREASURE ISLE GIFT SHOP, 506 North Main street. Going, going, gone! No, we are not trying to be an auctioneer, we are just saying what's happening to all the gift specials at the Treasure Isle. SATURDAY is absolutely the LAST DAY of this ½ price sale. Hurry up and pick up some of the clever items for gifts, or prizes before it is too late.

SWANSON'S, Drive Inn, 1807 North Main street. We could think of no lovelier place to have that party you are planning than at Swanson's. This restaurant has the grandest food ever, and it is served in an outstanding Spanish setting. Private dining rooms are available for your entertaining. We like too, the cheery new additional room just added at Swanson's. It is lighted with neon lights too! Do drive out and try one of the delicious chicken dinners this drive-in specializes in.

—B-A—

WIESSEMAN'S, 420 North Main street. The light in your life should be one of the attractive reflector lamps shown at Wiesseman's. A variety of reflector lamps are on special at this store for $7.95. These include values up to $12.95. These lamps have ivory plated or bronze bases and they are complete with shade.

—B-A—

JOHNSTON'S BUSINESS INSTITUTE, 415 North Sycamore street. Phone 3029. Prepare yourself for a business career. The training offered at Johnston's Business School will qualify you to meet the business world. You may take courses, here, in the evening or daytime. Positions are secured. Four students from this school accepted positions this last week.

—B-A—

SCOTTIE'S, 5753 North Main street. You need real pep for those exams, you college guys and gals, so how's about a fresh lobster salad out at Scottie's. As lobster is our favorite food, you may be sure we'll go out there in a hurry. We need pep too. Oh, we almost forgot to tell you that the salad sells for only 30c. See you at Scottie's.

KATHERINE'S DRESS SHOP, 422 North Broadway. Spring is here for the style conscious Hollywood starlettes and for the gals interested in the advanced spring modes. The first release of 1939 for Hollywood starlette dresses should set the pace for the coming season's successful promotions. You will be SMART if you wear one of these chic new dresses. They are shown at Katherine's.

—B-A—

RUTHERFORD'S, 515 East First street. We were certainly delighted to hear the news about the sale on the discontinued numbers of Gossards out at Rutherford's. Just think these numbers are being closed out from $1 up to $1.95. Now isn't that a bargain? A Gossard corset gives you a perfect figure. It not only conceals figure faults but it corrects them as well. In a Gossard you feel comfortable and at ease. The discontinued Gossard numbers include girdles, corsets, corselettes and Miss Simplicity's.

—B-A—

LA GRACE SHOP, 413 North Sycamore street. Give us a blouse for our money any day and we are happy. You can use a blouse on so many occasions. And say, have you heard about the grand 20 per cent off sale the LaGrace Shop is having on their blouses? Everyone knows what clever blouses this shop carries too!

—B-A—

Fashion Tip: Black is the key word to fashion this spring. Suits, dresses, formals are considered smart if they are in black. For an attractive spring outfit we suggest a black tailored suit with black patent leather accessories.

TIERNAN OFFICE SERVICE

RENT important machines for first-of-the-year work, calculators, etc., and save investment.

STEEL office furniture, files, desks, chairs, safes . . . counters, wardrobes, shelving.

REBUILT calculating machines at moderate prices, convenient terms.

OFFICE EQUIPMENT . . . consult Tiernan Service!

TIERNAN-REBUILT typewriters, nearly as good as new, cost less than new.

ALL MAKES of portable typewriters, L. C. Smith SILENT typewriters.

R. A. TIERNAN TYPEWRITER CO.
110 West Fourth — Santa Ana — Phone 743

BEGIN VOTE ON CAL. PREP FOOTBALL

Rodgers To Back Long Beach Club

WEST WINDS
HERE AND THERE IN SPORT
By Eddie West

MORRIS ON ALL-AMERICA

It was just a matter of form for the A.A.U. to list Edward (Eddie) Morris of Huntington Beach on its All-- America, All - Scholastic track team of 1938, just announced through the press.

Surprising, however, was Morris' selection at 100 yards rather than in the 220.

The 16-year-old marvel was undefeated at the longer distance; he lost the 100 in 9.8 seconds (after a miserable start) to Van Leuvan of Woodrow Wilson high school, Long Beach, in the Southern California championship meet at the Coliseum. And he did not run the 100 at all in the California State meet at Hollister.

Never one to follow reason, the A.A.U. listed Ernest Marshall of Mt. Pleasant high school, Schenectady, N.Y., as the country's No. 1 scholastic sprinter at 220 yards.

I have no record of Marshall's races but if he was more consistent than Morris he was the greatest schoolboy sprinter of all time. Morris outclassed all of the California boys from here to there. He ran the furlong in 21.3 seconds at the Southern Counties Invitational meet at Huntington Beach. He did 21.7 in the C.I.F. trials at Riverside, and 21.9 at both the Southern Cal. and State meets.

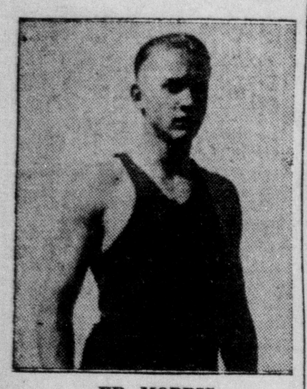

ED MORRIS
America's No. 1 Prep Sprinter

Morris is now preparing for his junior season at Huntington Beach. He has two more years of competition in high school. The kid is in fine shape and his times should be even more sensational this than last year, allowing for natural development with maturity and experience.

Something of a playboy in the past, Morris has settled down, they say. Now he realizes that by serious training and concentration he can be one of America's outstanding hopes for the 1940 Olympic Games in Finland. He has the size and speed. The rest is up to him.

There were reports that Morris would play football for Huntington Beach but he was soon talked out of the idea. They figured his legs were too precious to risk in the give - and - take autumnal racket.

I feel a few pangs of symathy for his tutor, Harry Sheue, although most any coach would give his soul to have a tractable sprinter like Morris at his command. However, Sheue will be given scant credit for Ed Morris' rise as a great runner; but should Morris burn out (as so many do who develop as early as Morris) the anvil chorus will sound like the mention of Hitler at a B'nai B'rith picnic.

PART IN SPRING

Fred Hutchinson, the Detroit Tigers' newly-acquired pitching star, is a classmate of Jeff Heath of the Cleveland Indians, in a business administration course at the University of Washington.

IT'S SNOW TIME!

Equipment for the skier by skiers

Complete information on snow conditions

We Rent Equipment!

Goggles 50c —— Gloves $1.00
Arlberg Straps 75c — Gaitors $1.95 — Climbers $1.75.

OUR SKIS ARE INSURED AGAINST BREAKAGE AND THEFT!

SPORT CENTER

You'll find your sport need can be filled here.

Agents for Waddell-Australian TENNIS RACKETS

Wilson and Pennsylvania Tennis Balls—3 for $1 and $1.10

TRACK SHOES—$3.85
Wilson, also Spot-Bilt—Detachable Cleats

Skin Shirts — 50c

T. J. NEAL
SPORTING GOODS
209 E. 4th St. Phone 830

BEARDED FIVE DEFEATS DONS HANDILY, 45-42

The House of David basketball players kept a packed house awaiting their arrival at Tustin for a game with Santa Ana junior college last night but the bearded behemoths were worth waiting to see. The Benton Harbor, Mich. team turned in a "hit performance" in breezing to a 45-42 win over Coach Bill Cook's Dons.

The House of David players had spent the afternoon at Santa Anita race track watching the horses gallop and arrived at Tustin some 15 or 20 minutes late.

The Dons kept Art Stoelting, 6:11 giant center, pretty well bottled up but were unable to cope with the clever passing and sharpshooting of Forward Elmer Johnson, who rang up 14 points, and Forward Don Peterson, who dumped in 12.

Offensive star for Santa Ana was Charley Hall, who harvested 13 points and took second scoring honors. Hall did most of his scoring during the second half when the Santa Ana squad outscored its bearded opponents, 24-21. The halftime score favored the House of David, 24-18.

Although the invaders spent most of the evening trying for "laughs" rather than baskets, they convinced all who watched that they were a clever team, capable of running up huge scores if desired.

Last night's "take" was approximately $101. The House of David received 60 per cent of the gross.

Coach Bill Cook sends his Dons against San Bernardino junior college Friday night in their second Eastern Conference start. The game will probably be played in Andrews gym.

Lineups:

Santa Ana (42)		(45) House of David
Hall (13)	R...	(12) Peterson
Heinisch	F....	(14) Johnson
Schildmeyer (4)	C....	(6) Stoelting
Monroy (7)	G....	(7) G.Deim
Arnett (2)	G....	(6) A.Deim

Score by Halves

Santa Ana	18	24—42
House of David	24	21—45

Substitutions: Santa Ana— Borden (6), Deardon (6), Reid (4), Stafford, Tway and Holan.

ELTISTE'S CAGERS WIN THIRD IN ROW

Maintaining their perfect record for the second round in the Y. M. C. A. Basketball league, the Eltiste International Truckmen last night crushed the Famous Department store, 32-19. In the opening game at the "Y" gymnasium Al's Lock and Key shop ran rough shod over the Barr Lumber company, 38-15.

The Eltiste victory sent the Truckmen into a tie with Treesweet Products with three wins and no losses in the second-half. The Locksmiths moved into the upper division with two wins and one loss.

Lineups:

Eltiste (32)		(19) Famous
C.Wetzel (5)	F....	(5) Partida
H.Spangler (5)	F....	(3) Reyes
B.Spangler (6)	C....	(5) Soden
R.Wetzel (9)	G....	Bamberg
Teter	G....	(2) Dykes

Substitutions: Eltiste— Stone (7). Famous—Allen, Webb (4).

Al's Lock-Key (38)		(15) Barr Lumber
Randall (12)	F....	Preble
Seacord (4)	F....	(2) Richter
S.Lockhart (9)	C....	(5) McCabe
Dickey (1)	G....	(2) Hurd
Bannister (6)	G....	(6) Curtis

Substitutions: Al's — Bennett, Eastham (6). Barr—Hall, Holman.

COOPER SIX UNDER PAR IN S. F. GOLF

SAN FRANCISCO (UP) — "Lighthouse Harry" Cooper of Chicopee, Mass., was tagged the man to beat today as most of the nation's best golfers concluded qualifying rounds in the $5000 San Francisco Match Play Open tournament.

When he's hot, Cooper is virtually unbeatable and it appeared that he was "in the groove." A master with the irons, Cooper led the field by four strokes, thanks to a sensational round in yesterday's qualifying.

One of the game's leading money-winners year in and year out but never in a major tournament, Harry blazed over the Lakeside course in 65, six strokes under par and four better than his own competitive record for the course, set in this same event nine years ago.

HEATHCOTE, FORMER CHICAGO CUB, DEAD

YORK, Pa. — (UP) — Clifton (Cliff) Heathcote, 40, for 17 years a National league outfielder, principally with the Chicago Cubs, died at his home here last night of complications after a week's illness

SONG OF THE JOCKEY

He laughs in the bright face of danger,
And rides to meet it half way—
To thrills and to spills he's no stranger,
It's just all in a jockey's day!

"A good boy on a good horse," chuckled the noted maestro of the turf, "just the usual Hawkeye combination," he concluded modestly.

A check-up disclosed that this was indeed so, most positively so, being merely a routine rendition of self-evident fact. Needless to say, his astute play for yesterday, Lynbilly, won just as he said he would, inundating his already overflowing coffers with the garguantuan modicum of one coconut and 20 cents, a neat nodule, indeed.

The astute play for today: $2 straight on Masker in the seventh.

The financial standing:

Original bankroll	**$250**
Bets won	**14**
Bets lost	**9**
Bankroll to date	**$259.90**

BUDGE-VINES TOUR ON LEVEL

BY HENRY McLEMORE
(United Press Staff Correspondent)

LOS ANGELES—Are the professional tennis matches between Ellsworth Vines and Donald Budge strictly on the level?

This question has been put to me dozens of times since the two Californians started on the tour that will take them to most of the towns in the United States big enough to have city limits and a fire chief. There seems to be a feeling that Ellsworth and Donald have an agreement to keep the series fairly level and not let one player get so far ahead as to make the public lose interest.

A year ago I was asking this same question myself, but I didn't turn to any such unsound source as H. McLemore. With the same tact that has made me unpopular in more than one circle I went directly to the men who were settling last year's championship, Vines and Fred Perry.

Quick To Get Hint

With a merry "Hello," and a "Do you fellows frame these tennis games so they come out even?" I hinted at what I wanted to know. Ellsworth and Fred caught on with commendable alacrity and quickly set me straight. No, they didn't deliberately maintain a balance of power. Each played his best at all times, and for these reasons:

1. A certain percentage of each gate was set aside to be given to the winner of the series.

2. They knew Budge planned to turn professional and that the winner of their series would get first crack at him.

3. Each one of them wanted to be known as the world's champion professional player.

In other words, the top man was sure of more money and a greater reputation as a tennis player. But the chief reason Ellsworth and Fred kept their play on the level was the natural honesty of the men themselves. They are very high type of sportsmen and not to be confused with certain of the wrestling, boxing and horse racing gentry.

What held good for Perry and Vines undoubtedly holds good for Vines and Budge. Budge is every bit the fine sportsman that Perry is, and probably wouldn't know how to throw a match if he wanted to. He has been playing his best game ever since he was a youngster, and I have no doubt but that is what he does every time he plays today.

Little Choose

As to the series staying fairly even, why shouldn't it? There is very little to choose between the games of the great tennis players. The series between Vines and Budge is strictly one of power versus steadiness. Vines is a constant seeker of perfection. He allows no margin of safety. He shoots for the top of the net and the very lines themselves. When he is in top form no tennis player who ever lived can beat him, but of course it is impossible for him to beat the zenith of his form all the time. When he is slightly off, he will make more errors than an ordinary player.

Budge's game, while not as spectacular, is much sounder. Budge's peak is never as great as Vines', but his average is much better. In other words, he is never as good or never as bad as Vines.

Take it from nosey McLemore, who has really gone into the matter, the pro tennis boys play on the level.

(Copyright, 1939, by United Press)

LUCKY BARONI HAS BAD LUCK AT SANTA ANITA

BY TOM GWYNNE
(Register Track Correspondent)

Albert Anthony Baroni, osmetimes known as the Duke of Reno, took a moment off yesterday at Santa Anita to bewail the tide of ill fortune, which, to hear him relate it, has all but engulfed his barn of hard-hitting gallopers.

"Do you know," declared Baroni, I should have won four $10,000 pot sin a row, and I only wind up with one?"

A flip of the pages in the chart book, a word of interpolation here and there, and Baroni has you convinced that Specify was an hour and ten minutes the best in the New Year Handicap; No Dice should not have jogged in the San Pasqual last Saturday, but he should likewise have lifted the World's Fair Handicap at Bay Meadows.

That's threee acocunted for, and the one which Baroni did win, was the $10,000 San Francisco Handicap at Tanforan with Specify.

"I sent out some powerful horses," Baroni said, "but you have to have a little luck with you in the bargain."

Powerful stock is no exaggeration. Specify was left flat-footed in the New Year Handicap, made up a world of ground to finish fourth, and there seems little doubt that he would have romped hime with any luck. Given clear sailing last Saturday, No Dice would have smothered Gosum. And spining the calendar back to aBy Meadows, No Dice was left at the post, then cannon-balled to the top, finally winding up fourth under a badly-timed ride.

Baroni, who is unquestionably one of the best horsemen in America, is now confronted by a problem and a hard one to solve. His top shot for the $100,000 Santa Anita, Specify, has developed an intense dislike for the starting gate. In fact, he loaths the sight of the contrpation, and his behavior is not imporving.

The Reno turf wizard is trying to develop the fast 4-year-old into a perfect gentleman, but Specify is not paying attention to the instructions.

But Specify will be a rough steed for any of the topnotchers to handle any time that he breaks!

* * *

HERE AND THERE: Whichcee, one of Maj. A. C. Taylor's stars, is temporarily on the shelf with a slight touch of colic....Jockey Carrol Bierman was grounded 10 days by the stewards for rough-riding in the first race Tuesday ....Jockey Charley Corbett luckily escaped nothing more than a shaking up when he went down in a spill yesterday...."Beans" Knnedy, the outrider, is our nomination for thelead boy champion. ....He made a sensational one-hand mane catch, picking up Temperament on a dead run when she had lost her bridle....Punctuation has "popped" a knee and will be on the shelf far the winter.... Marica is slated to make her debut in the Santa Margarita Handicap Feb. 4....Yale o' Nine is training well now after a slight set-back...As reported here sometime ago, Jacola is definitely slated for a shot at the $100,000 Santa Anita and will be shipped to Santa Anita....Kobuki, the Japanese jock, is exercising horses and hopes to start riding in races.... The featured number tomorow at a mile-and-a-sixteenth is expected to attract ome good ones including the fat mare, Primulus, idle since Hollywood park when she bowed....Vino Puro, the Argentino, is another pointing for the encounter .... Barry Ferris, top shot of the I. N. S., is out here nailing a few winners....Tony Pelleteri reports that the Huntington hotel has two portraits of thoroughbreds....Guess who they are....Seabiscuit and Malicious.

Seabiscuit, the Charles S. Howard champion, may make his bow in the six-furlong San Felipe Handicap Jan. 28. Trainer Tom Smith has been trying to find a spot for his charge, and unless a suitable overnight race is discovered, it's likely that the "Biscuit" will make his debut in the six furlong handicap.

TODAY'S SELECTIONS

1 —Early Dude, Maysette, Palacio.
2 — Ebony Moon, Cynic Queen, Attabunny.
3—First Finish, Hysterical, Repsac.
4—Twice, Sweep Royal, Our Crest.
5—Falerno, Comet II, Flying Lee.
6—Airflame, Rye Beach, Preeminent.
7—Masker, Pageboy, Wild Turkey.
8 — BaltimoreBoy, Sirgay, Kandahar.

GOODYEAR SERVICE STORES
202 South Main
TELEPHONE 4811
GOODYEAR TIRES
GOODYEAR BATTERIES
COMPLETE SUPER SERVICE

LOCKS & KEYS
KEYS FITTED — SPORTING GOODS, GUNS, FISHING RODS TACKLE, RADIOS.
HAWLEY'S 313 West 4th Street
Ph. 165 — Night 2282-W

Gus On Move

Elmer C. (Gloomy Gus) Henderson is the new coach of the Detroit Lions of the National League of Professional Football clubs. The former Southern California and Tulsa tutor is shown with the mascot of the Los Angeles Bulldogs, which he drilled with great success.

YANKS HAVE NO JOB FOR BABE

NEW YORK— (UP) —Edward G. Barrow, new president of the New York Yankees, indicated today that the club had no job for Babe Ruth, whose potent bat helped keep Yankee stadium turnstiles clicking for many years.

Barrow, elected head of the club following the death of Owner-President Col. Jacob Ruppert last week, was asked: "What about Ruth?"

He smiled and said: "I naturally haven't had time to think about the Babe, yet. So I can't answer that question. However, our organization is quite complete now, and I believe competent.

"And you know, it wouldn't be quite cricket to fire someone to make a job for Ruth, in spite of my affection for the Babe."

Barrow, a burly man of 71 who has been with the Yankees almost 20 years, was asked what he intended to do about Outfielder Joe Di Maggio's announcement recently in Los Angeles that he expected $30,000 this year, a raise of $5000.

Mail Contracts Friday

"I haven't considered Di Maggio or any other player yet, because our contracts have not been sent out," Barrow said. "They will be mailed Friday. I don't anticipate any holdout difficulties, and I won't worry about them until contracts are sent back unsigned, if they are."

Barrow revealed that the extensive Yankee farm system would be continued on its current basis. It head been feared he might start lopping off some of the Yank "chain stores" because Barrow has long been skeptical of the value of minor league farms.

Under the new regime, the Yankees will not try to blossom out with a more extensive system, because, Barrow said, "I believe we have the proper minor league setup now. At present the Yanks own five minor league clubs and have working agreements with eight others.

"Some people have gone in over their heads on farm clubs. We won't do that. We're just about right now."

Mrs. Miller Bags Willowick Golf

Cutting three strokes from the century mark, Mrs. Cliff Miller paced the weekly Ladies' Day tournament at Willowick Golf club yesterday with a 51-46 round for a total of 97.

Low net for the day was captured by Mrs. Arthur Yates with 106-21-85. Mrs. Florence Isenor was runner-up. She had 114-27-87.

JOE TO BUILD OWN PARK AND ENTER LEAGUE

Night baseball's most intriguing question—what is Joe Rodgers going to do?—was answered today by the former Huntington Beach manager himself.

Rodgers anounced that (1) he would build a new softball park in Long Beach at the corner of Carson street and Cherry avenue; (2) sponsor a team built around Glen Kelley, George Murray and Rodgers, and (3) enter that club in the National Night league this season, if the league accepts his application. He said he had mailed to President Jimmie Heffron of Anaheim a $25 check, the regular National league entry fee.

In lining up with Long Beach, incidentally his residence city, Rodgers revealed he previously had been approached by commissioners of Santa Ana, Orange and Whittier. "I gave them all consideration," he added, "but concluded that Long Beach has the best possibilities. Softball is thriving in Long Beach and a fine new field that offers fast competition should draw well."

Rodgers said his new park is near the Lakewood Country club and on a highway direct to Santa Ana, Anaheim, Orange, San Bernardino and other National league cities. There will be accommodations for 1500 fans. The field will be illuminated with 30 1500-watt lights, arranged on six 60-foot poles. The park will be fenced, have dressing quarters, an electric scoreboard and all other modern conveniences. When National division teams aren't playing at Long Beach, the park will be used by city leaguers, Rodgers stated.

The National league's most successful manager (he had three pennant winners in five years at Huntington Beach and finished second the other two) resigned at Huntington Beach about a month ago, giving "poor support from fans" as the reason. His place with the Oilers was taken by Orville Schuchardt, youthful-veteran outfielder, long one of the sports ablest and most popular players.

• RACES

The $2000 feature for Friday will be a Grade C handicap, run over the mile-and-one-sixteenth route, for four-year-olds and upward. This race will send postward several really good handicap performers who have not as yet been seen under saddle this season. Among them will be the mare, Primulus, for three years a stake winner on all coast tracks, and rated one of the best mares in training. Primulus will be the Western hope in the $10,000 Santa Margarita Handicap Feb. 4, and will have to meet at that time the most imposing division of the so-called weaker sex ever brought to this coast—such as Esposa and Marica. Last year she won the Santa Margarita.

Another good one entered tomorrow is Journey On, a winner on Eastern tracks. Others in this field include Star Shadow, Patty Cake, Vino Puro and Unselfish.

* * *

Matt Brady "guesses" he might have a pretty fair colt in Our Matt, conqueror of such as Time Alone, Ciencia, Galley Slave and Smart Crack. Brady is sorry now that

he did not consider this one good enough to enter in the Santa Anita Derby, but said that he had worked the colt so long as a "feeler" for El Chico's burning speed, that he had not realized what the youngster might do out on his own. However, he said that he would now enter him in the Kentucky Derby—better late than never!

* * *

The Malicious stable says that all they are waiting for to send their grand old favorite out to the post again is another two miler—two miles or over. The ancient "iron horse" of the West Coast turf came out of his winning effort the other day in the pink of condition—never felt better in his long life than today, according to trainer Copenhaver. He was out on the end of his work rope this morning, head down, heels in the air.

The PAYOFF

By HARRY GRAYSON
(NEA Service Sports Editor)

On the tour closing at Madison Square Garden, Sonja Henie proved that ice shows are vastly more than a fad.

Show business being what it is, it is pleasing to report that the Golden Girl of the Silver Skates played to more than 700,00 persons . . . grossed more than $1,000,000 . . . in 12 cities in less than 12 weeks.

Sonja Henie

Miss Henie would have done much better had she more time and had the arenas been more spacious.

She was limited to 32,000 in eight nights in Hollywood, for example, because a larger hall with a skating surface was otherwise occupied. She skated before 90,000 in Houston in eight nights, 75,000 in St. Louis in five, 80,000 in Boston in six, 90,000 in Detroit in seven, and New York gobbled up 75,000 seats for her five nights on Broadway.

There is every indication that ice shows are here to stay . . . with the producers making better use of their advantages by following the patterns of a high-class revue or ballet.

"Ice Follies of 1939" also has done well. Its cast is largely composed of midwestern kids who three years ago were forced to travel in buses.

Miss Henie made the big success of "Ice Folies" possible in mak-

(Continued on Page 14i)

TONY GALENTO FACES BRESCIA

BY HARRY FERGUSON
(United Press Sports Editor)

NEW YORK—Signor Tony Galento, never one to do things in a small way, climbs into the ring tonight to try to knock Jorge Brescia down the throats of all those who doubt that the signor is the No. 1 challenger for Joe Louis' title.

Once that is done the signor hopes that his critics choke. They probably will, for Brescia weighs 210 and stands 6:2½.

It'll be 10 rounds in the Newark armory — Signor Galento's backyard—and quite an army will be going over the river and through the snow to see what happens. We are going to investigate the truth of ugly rumors to the effect that the signor has been training seriously for this fight—even to the extent of forswearing beer and taking secret drinks of milk.

All controversial details have been settled and Promoter Harry Mendel expects 11,000 persons. It was not until a late hour yesterday that they succeeded in convincing the signor that he should not appear in the ring wearing the full dress suit that he acquired for the National Sports Alliance ball where he was hailed as the best dressed man. The signor's adherents tried to convince him that white tie and tails would cramp his left hook and his breathing.

"But nobody never fought wearing soup and fish," Signor Galento argued, the faith of pioneers shining from his eyes. "I'd panic 'em, I tall ya, I'd panic' em."

Cooler heads prevailed, and the signor comes in tonight wearing conventional trunks, gloves and scowl.

It's an important fight for Galento. Listed as No. 1 challenger by the National Boxing association, he has a chance to work his way into the top-flight heavyweights—Louis, Nova and Baer. It's an important fight, too, for Brescia, champion of the Argentine, who once was one punch away from knocking Joe Louis silly.

EVERY SCHOOL IN STATE GETS C. I. F. BALLOT

PACIFIC GROVE — (UP) — Proposed vote among California Interscholastic federation high schools on the question of whether they want to abandon football or modify rules has been enlarged to include every high school in the state, it was disclosed today.

A. B. Ingham, secretary of the C. I. F., announced that the physical education division of the state department of education, has taken over supervision of the ballot.

Specially prepared questionnaires have been drawn up by W. H. Orion, state physical education director, and are ready for distribution to every high school principal in the state.

The ballot is comprised of three principal questions:

"1.—Does your high school play football?

"2.—Do you favor continuing football a sa competitive sport under present rules?

"3.—If not, would you make any modification in the rules?"

The C. I. F. planned originally to confine the vote only to the federation's member schools. Agitation for a vote on possible abandonment of the game came from certain C. I. F. members who charged there was excessive injury to players and an over-emphasis of the sport.

By placing the vote under state supervision, high schools such as those of San Francisco and Oakland—not members of the C. I. F. —would be given a voice in the canvass.

Harry J. Moore, president of the C. I. F., announced in December that C. I. F. high schools already planned certain modifications. Next fall only boys under 19 years of age will be allowed to play ocmpetitive high school football. Moore also said there was some sentiment toward adopting six-man football.

Hawiian Coach Raps Grid Proselyting

SAN FRANCISCO — (UP) — Otto Klum, head coach of the University of Hawaii, said today on arrival from Honolulu that no more games would be scheduled with mainland universities and colleges unless "proselyting of football talent from the Hawaiian Islands was discontinued."

Klum was enroute to his Oregon ranch on a vacation.

LOW PRICED WESTERN GIANTS

Give Longer, Safer Mileage

When you need tires—for car, truck, bus or tractor—it will pay you to get our low prices. "Western Auto" offers twelve types of Western Giant Tires—all of which enjoy tremendous popularity, as proven by the fact that more than a million of these tires are in actual service. Ask for Low Prices.

EASY TERMS

SAVE with SAFETY at Western Auto Supply Co. More than 200 Stores in the West

202 No. Main St., Santa Ana

BEWARE OF IMITATIONS!

Accept nothing less than the best . . . and be sure you get *the original* Miller High Life . . . the best beer from old Milwaukee. Here's how to be sure:

A This Cap of gold shows the words "High Life" printed in green in Miller's distinctive lettering.

B This Gold Foil Neck bears the name Miller High Life . . . as the badge of a true brew. *Accept no other.*

C These Two Labels are as distinctive as the venerable beer they identify. Look for the famous High Life girl on the crossed neck label . . . and on the label that's always on an angle. Note this bottle carefully . . . and you're sure to get

Miller High Life

A union made beer for 93 years—Miller High Life is rated tops. The rich head of foam atop this sparkling golden brew is natural, *not artificial.* Pour a high glass of High Life. Order it wherever you go. Have a case of it in your home.

THE CHAMPAGNE OF BOTTLE BEER

GENERAL BOTTLING & DISTRIBUTING CO.
1420 WEST FIFTH STREET SANTA ANA

Thomas Cummings Elected Mayor Laguna Beach

FRED AUFDENKAMP NAMED TO COUNCIL

LAGUNA BEACH, Jan. 19. — Councilman Thomas A. Cummings was unanimously elected mayor of Laguna Beach last night, following the appointment of Fred Aufdenkamp as councilman to succeed former Mayor Howard G. Heisler, who resigned 10 days ago. Another unexpected vacancy, created by resignation of Councilman Charles H. Jester, was filled by appointment of Don Helwig.

A capacity crowd, filling the hall and overflowing on to stairways, was present at last night's meeting of city council, when two vacancies on the board, instead of the announced single replacement, were filled. First came the matter of a successor to Mayor Howard G. Heisler, resigned 10 days ago.

Two petitions, appregating 250 signatures, asked that former Mayor Luther F. Mallow be appointed as councilman to succeed Heisler. However, Mr. Mallow, in a courteous letter to the council, withdrew his name from consideration, stating that the number of signatures was not, in his estimation, sufficient to indicate a majority or even pronounced desire on the part of the electorate.

Following an impassioned speech by George Jensen Langskov, who asked that a special election be held, adding that "business is rotten", the council, by secret ballot, appointed Fred Aufdenkamp, prominent pioneer citizen and former theater owner, to the vacant chair. Immediately afterwards, Councilman Charles H. Jester tended his resignation, effective immediately, adducing pressure of business and lack of spare time as his reasons for relinquishing his seat as councilman. Don Helwig, contractor, former commander of Legion Post 222, and prominent in fraternal circles, was unanimously elected to succeed Mr. Jester, thus completing the roster of five councilmen.

Thomas Cummings, first mayor of Laguna Beach in 1927 was unanimously elected mayor, and the regular order of business was resumed.

Mayor

H. H. Kohlenberger, engineer and business man, who has been elected mayor of Fullerton, succeeding T. K. Gowen, resigned.

JUNIOR CHAMBER IN MEMBERSHIP DRIVE

Approximately 50 application blanks for membership in the Santa Ana Junior chamber of commerce were distributed at the first regular meeting of the organization last night at the Green Cat cafe as the membership committee, headed by Ed Guard, started active functioning.

Nearly a score of members from other Southern California chambers were on hand to hear an address by Cliff Kenworthy, immediate past president of the State Junior chamber of commerce, who outlined to the group a 12-point program that now is under way in the state and national organizations.

Plan Special Meeting

Director Frank Briggs opened the entertainment for the evening by leading the youthful boosters in community singing. Ray Raymon provided the accompaniment. President Ed Farnsworth introduced Herbert L. Hill, program chairman for the meeting. Vic Walker was in charge of entertainment that included slight of hand work by Harold Alberto, of Los Angeles.

Secretary Henry Walker announced that a special meeting of the organization would be held on Jan. 30. Time and place of the meeting will be announced later.

Health Officer Talks To P.-T. A.

NEWPORT BEACH, Jan. 19.—Means of preventing the spread of contagious diseases with emphasis on the problem of the common cold and its possible development into pneumonia was discussed by Dr. K. H. Sutherland of Santa Ana, county health officer speaking at the Monday afternoon meeting of the Newport Beach P.-T. A. The session was held in the school kindergarten room in charge of Mrs. Donald McCallum, first vice-president. The president, Mrs. Elizabeth Hess is on vacation in Arizona.

A demonstration of a recording machine used by sixth grade pupils of Miss Elizabeth Schermerhorn and Miss Frances Larrabee in voice and verse choir work was presented. The verse given by pupils of the former, was an original poem of Miss Schermerhorn's.

Dave Cherry, faculty member, was present and gave a short talk on "The March of the Dimes." Following the meeting, Mrs. C. Harold Hopkins, chairman of the drive for Newport harbor district, sold buttons. The proposed coat hanger drive as a ways and means project was announced by Mrs. S. A. Morrell. Group singing was under the direction of Mrs. Bessie Murphey with piano accompaniment by Miss Clara Spelman.

Sixth grade mothers served refreshments during the tea hour.

Give Account Of Trip To Europe

GARDEN GROVE, Jan. 19.—Motion pictures and an interesting account of their trip to Europe last summer were given by Mr. and Mrs. Henry Meier of Orange at the meeting of the Esther guild society held in the banquet hall of the First Methodist church Monday evening. The guests were intorduced by Miss Marcelia Turner.

Hostesses at the 6:30 o'clock dinner preceding the meeting Mesdames Phyllis Kraushaar, Nell Waight and Mary Bradley. After the devotional service conducted by Miss Turner reports were given by the chairman of different committees.

Members present were Mesdames Hilda Reafsnyder, Marguerite Mitchell, Mabel Chaffee, Anabel Bryan, Ruth Hal', Lelia McClain, Gladys Lamb, Dorothy Lake, Wilma Millheiser, Louise Moore, Gladys Prior, Irene Reafsnyder, Ethel Solter, Vivian Smith, Laura Smith, Clara Schumacher, Fay Treece, Bill Noble, Ruby McFarland, Grace Perkins, Goldie Stuck and the Misses Marcelia Turner, Helen Knox and Velda Barnes.

England has 23,000 schools.

Man Old at 45
NOW VIGOROUS, FEELS YOUNGER
"I was all in. Only 45 but felt 70. Then took Ostrex. Feel 20 years younger." —Robert Fitzlohn, Toledo, O. OSTREX contains organic stimulant, obtained from raw oysters, which peps you up QUICK; also 4 invigorators advised by leading doctors. Safe, pleasant tablets. Get regular $1 OSTREX today for 79c. If not delighted, maker refunds price of this package. You risk no money. Get new pep quick.
OSTREX —The New Raw Oyster Tonic
For sale at Sontag, Owl and all good drug stores.

MOOSE AFFAIR CROWNS DRIVE

With high state officials of the Moose organization in charge of initiation ceremonies, 16 members were taken into the order last night as the local charter of nearly 123 was formally closed as the climax of a four months membership campaign. Initiation rituals were performed at the Moose hall, 306½ East Fourth street.

Robert Shippey, deputy supreme dictator, the highest office in the state organization, was assisted by J. J. Gahan, president of the California state association; Lew Swalley, vice president; Joseph Flint, secretary; Jake Isenhour, district membership director; and Jack Wade, chairman of the state ritualistic committee.

Impressive Ceremonies

The Huntington Park state championship ritualistic team performed the colorful and impressive initiatory services.

Following the initiation the local group was presented with a plaque in honor of outstanding work from the national headquarters. Gahan made the formal presentation of the trophy.

Following are the men who were initiated at last night's ceremonies: Clyde E. Gidney, Joseph Rapier, William R. Crawford, L. M. Spurlock, Earl L. Vite, E. J. Planchon, E. M. Jepson, Alfred A. Dittderner, B. C. Stallsmith, Walter H. Allen, Howard Bosworth, Vincent Bogetti, A. L. Hanson, W. Green, P. R. Arnold, and R. Turner.

Marion Timmons Gets J. C. Office

Following a heated final election at Santa Ana junior college yesterday, Associated Women Students installed Marion Timomns as vice president of the organization and placed Lorraine Sweet in the secretarial position. In the primary contest Monday, Jaunita Stanfield became the new president of women by an overwhelming majority vote.

Miss Timmons, a secretarial major, entered from Santa Ana high school last September and plans to attend Woodbury college upon finishing the local institution. She defeated Lorraine Tarbox in the election. Miss Sweet, also a local high school graduate is majoring in the commerce and secretarial division and plans to attend Redlands university. She was elected over nominee Rhoda Timmons.

K. of C. Set For "Ladies Night"

It will be "Ladies' night" for local Knights of Columbus members at the K. of C. hall tonight at 6:30 o'clock, according to Grand Knight Allan A. Mandy, who has made arrangements for the program.

A turkey dinner will be served. Dr. V. A. Rossiter will be toastmaster for the occasion with Michael M. Dowling of San Francisco as special guest speaker. A high-light of the program will be the showing of an educational motion picture and presentation of several vaudeville acts, Grand Knight Mandy said. Superior Court Judge Homer G. Ames and Mrs. Ames will be guests.

Man Lets Radio Blast In Yard

A novel means of quieting his nerves was tried by a local man yesterday afternoon but the method was "outlawed" by police.

Questioned by police, the man said he was greatly annoyed by "discordant notes" from a nearby music studio and by a clarinet player. Police found him in the back yard of his home with his own radio turned on "full blast." "I wanted to drown out that other music," he said. At request of Officer Herman Stahl, he agreed to turn off his radio.

P.-T. A. Told Of Scout Activities

A discussion of "Why Spiritual Training Should Be Given to Children in The Home," by Mrs. Cecil Clark and a report on Boy Scout activity in the county during the past year by James Merigold featured the regular meeting of the Spurgeon Parent-Teacher association Tuesday.

In the business session, it was voted that new drapes be purchased for the basement of the school. Fourth grade and kindergarten room mothers were in charge of refreshments.

PLAN TO OPEN BIDS

The board of county supervisors will open bids February 7 at 11 a. m. on $5700 in bonds of the Orange County Water Works district, part of a $6900 issue voted by the district at a special election December 13. The bonds to be sold will finance construction of a domestic water system, south east of Santa Ana, contract for which was let by the supervisors a week ago to Fred Weber, of Downey.

Talk Describes Transportation

A program on the theme of transportation and construction was presented by students of the first grade at John Muir school at the regular meeting of the school Parent Teacher association on Tuesday.

Dr. Ralph Watson was speaker for the day and discussed "Dentistry for Children." Among those who took part in the musical program were: Mrs. Lucille Rinehart, Ann Warner, Richard Warner, George Duke, Billy Rinehart, and Mrs. Ina Germany.

Refreshments were served by Mrs. Dave Gish, Mrs. G. Hill and Mrs. Lucille Rinehart. The following children participated in the program:

Billy Bushman, Dorothy Daily, Marylyn Davis, Robert Dunn, Beverley Gish, Nancy Hahs, Hope Hernandez, Jerry Hill, David Howe, Gerald Howe, Baxter, Linam, Eleanore Ludwig, Betty Mercado, Priscilla Moneypenny, Maurice Morales, Erlinda Munoz, Henry Obiedo, Ronald Parten, Danny Peterson, Rachel Rios, Billy Rinehart, Helen Salcido, Bette Jo Stidham, Donald Wahl, Barbara Wilson.

Potluck Dinner Held At School

Sponsored by the McKinley Parent-Teacher association, a pot luck dinner was held at the school last evening, with the regular parent education class being held in the afternoon under the direction of Mrs. Nell Hunt.

A health play was presented by fifth grade pupils of Miss Emma Hasty at the regular P.-T. A. meeting this week. Mrs. Edna Hewitt Crawford, executive secretary of the Orange County Health and Tuberculosis association, showed a health film and also gave a talk. Two violin solos were presented by Jerry Naill. Refreshments were served by others of the fourth grade, taught by Mrs. Katharine Chapman. They were Mesdames Estil Humphrey, Richard Martin, Paul Webb and William Kredel. Mrs. Albert Garthe, president, presided at the business meeting.

TRIP IS HALTED

A hitch-hiking trip to San Diego by a 22-year-old Orange woman and her 15-year-old cousin, also of Orange, was interrupted yesterday by Officers Daniel M. Jones and Charles Neer at First street and the Santa Fe tracks. A checkup by Lieutenant B. A. Hershey and Matron Berta Anderson revealed the 15-year-old girl had left home without consent and was wanted there. At first, the two said they were going to Tustin for a job but later admitted their plans for a jaunt to San Diego, police said.

MYRA NORTH, SPECIAL NURSE — That's All for Val — By RAY THOMPSON and CHARLES COLL

REVUE TO FEATURE WALKER STAGE BILL

Opening with a dance revue from the Santa Ana studio of the Richards Martin school of dancing which will feature a toe dance by Dorothe Dietrich and Bettie Dalton, the county-wide "Opportunity Night" program at Walker's theater tomorrow night will offer some fine stage entertainment, according to theater officials.

Misses Dietrich and Dalton will offer "Flirtation," a number for which Lois Sargent, local pianist, arranged the musical score. Besides the cleverly planned dance revue, the Phares Four, Seal Beach, who have just returned from eastern vaudeville engagements, will present a group of difficult acrobatic turns, as an added professional attraction.

With the two guest acts, eight "Opportunity Night" amateur acts will be presented, according to Harold "Give 'Em a Chance" Simpson, program arranger, and some fine material has been uncovered for the program. With the stage bill, "That Certain Age," starring Deanna Durbin and Melvyn Douglas, and "Annabel Takes a Tour," starring Jack Oakie and Lucille Ball, and short subjects, will screen.

Charles Woodwell, the one-man band, who was located by "Give 'Em a Chance" Simpson in the Santa Ana river bottom, living in a camp beneath the bridge and entertaining the other men of the camp with songs and music, will be a feature of the amateur bill. Mrs. Evelyn Norton, who claims the state fiddling championship, is an invited guest for the program. Others scheduled to appear include Cecil Harris, La Habra singer; Dorothy Stamp, Huntington Beach accordionist; John Jackson, Orange singer; Clesser Burke, Laguna Beach singer; Nicholas Ericks, playing musical bottles, and Paul Hancock, Fullerton tap-dancer.

Townsend No. 11 Meets Tomorrow

Townsend Club No. 11 will hold regular meeting in Franklin school, 1512 West Fourth street, beginning at 7:30 p. m. tomorrow. At this meeting the Club will take first steps in its re-organization in keeping with the new set-up for California Townsend clubs.

There will be a period of community singing in which Mrs. Starkey, pianist for Franklin P.-T. A., will be accompanist.

Mrs. P. R. Arnold, of 623 E. Chestnut street, will entertain in humorous readings and impersonations. The club invites its friends and neighbors to bring song books.

Car 'Customer' Fails To Return

Entering an automobile parked on an Anaheim parking lot at 336 South Los Angeles street, yesterday afternoon, a prospective buyer who was invited to try the car on a trip around the block, failed to return, according to L. Clark of the Clee-Clark Motor company, Anaheim.

The car is being sought as a stolen one throughout Southern California. It is registered to G. H. Sexyon, 326 South Philadelphia, Anaheim. Sheriff's officers were asked to help on the investigation.

Frank R. Hill Named To Post

Announcement was made here today of the appointment of Frank R. Hill. son of Mrs. Margaret C. Hill, 116 West 20th street, as manager of the Ventura county citrus exchange at Santa Paula, replacing Fred W. Evans who has been appointed European representative of the exchange.

Hill received his education in Santa Ana at the high school and a business college and has been an employe of the California Fruit Growers Exchange for the past 22 years, part of which was spent in Orange and Anaheim branches of the exchange.

ACCEPTS POSITION

Miss Grace Lloyd, daughter of Mrs. Eleanor G. Lloyd, 611 East Bishop of this city, and a former student of The Business Institute and Secretarial School, has accepted a position with J. C. Horton Furniture Company of this city.

The manpower strength of Great Britain's navy was at its lowest point in 38 years in 1934.

WHEATLEY NAMED PRESIDENT OF INDEX ORANGE GROWERS

LA HABRA, Jan. 19.—R. A. Wheatley was re-elected president of Index Mutual Orange Association, at the annual meeting held Wednesday afternoon at the Masonic Temple. A turkey dinner was served by the Wimo Dasi club of the La Habra chapter of the Eastern Star which was attended by 80 growers.

Others officers for the coming year are George Eaby, vice-president, T. Earle Woodward, secretary-manager, G. E. Estabrook, Walter Jackson, C. W. Galbraith, A. E. Harris and W. A. Merryman.

Mr. Woodward in his annual report stated that the outlook for citrus industry for 1939, indicates some improvement though size of crop is nearly equal to that of 1938. He further stated that the number of fruits on the trees may be equal to or in excess of 1938 crop, but the sizes are smaller according to surveys, so the number of carloads to be shipped will be less; and based upon the smaller shipments, the prices should be higher.

Woodward's report also showed an increase in volume over the association's previous highest year. There was an increase of 67.8 per cent over the volume handled in 1937. Although returns were not as great the growers saved money because they did not have to use of orchard heaters. In an effort to reduce packing house operation the association has installed some new equipment which practically doubles the capacity of the production line by expediting the movement of the fruit, he said.

Bruce McDaniel, general manager for the Mutual Orange Distributors, outlined methods of distribution of citrus fruits from California and how they could be "streamlined" eliminating some unnecessary charges to the growers.

Other speakers during the afternoon, introduced by President Wheatley were H. L. Thomason, growers service department; A. E. Isham, head of the field department and his district assistant E. F. Wents and A. L. Chandler of the M. O. D. supply department.

ARRANGE LECTURE OF RADIO, MOVIES

"Movies, Radio and Our Children" will be the subject of Dr. Garry Cleveland Myers' discussion tomorrow evening at the little theater of the high school.

Dr. Myers, who is nationally known as a child psychologist, says that "we have hardly begun to realize the wholesome educational possibilities of the radio and the movies. However, they provide passive rather than active recreation, rendering us a nation of lookers and listeners. Both add to our mental hygiene problems, even though both can be made to have good mental hygiene values."

These meetings are offered by the Adult Education department and begin at 7:30 p. m. Questions nad comments are invited. There is no admission charge.

Plan Snow Party For Jaysee Group

Members of Newman club, Santa Ana jaysee Catholic society, met at the Green Cat cafe yesterday for a breakfast dinner. Ramola Narducci and Jack Murphy, newly admitted members, spoke to the group on the purpose of the club. Plans for a snow party were submitted and a committee of Harry Ashen and Mary Grupe appointed to investigate the possibilities of such an event.

Those attending the meeting were Carolyn Borchard, Dorothy Eggington, LaVonne Farrell, Pete Kotlar, Tom Engleman, Mary Ann Low, Dick Castillo, Ruth De Guenther, Jean Linsenbard, Bettie Herdman, Alice Shannon, Russell Langenbeck, Bernard Hart and Dorothy Eddy.

Black Magic On Club's Program

Musical selections by Perry S. Bogart, bass soloist, accompanied by Mrs. Bogart and feats of ledgerdemain by Professor Michel Croddy, of Fullerton, were the chief attractions at the weekly meeting of the Santa Ana Breakfast club at 7:30 a. m. today at the Main cafeteria.

George Faires was program chairman for the occasion and introduced the talent to one of the largest club assemblies in recent months. Frank Patrick will be in charge of next week's meeting.

TELLS OF ACCIDENT

Reporting a car bearing 1939 license 6-T-4800 and driven by a woman damaged the fender of her car yesterday afternoon, Mrs. Dorothy Pitman, East Seventeenth street and Tustin avenue, asked police to ascertain the registered owner of the car. Mrs. Pitman stated the driver failed to stop after the accident which occurred in front of the postoffice. Police were informed the license is registered to P. A. Dinsmore, Tustin, according to Officer Charles Neer.

CHARGES NON-SUPPORT

Mrs. Kathryn F. Mills was plaintiff today in a divorce action filed in superior court against S. Roy Mills whom she charged with non-support. They married at Fullerton August 4, 1936, and separated September 25, 1937.

Show Films At P.-T. A. Meeting

Two motion pictures and a lecture on "Visual Education" were the highlights of the regular meeting of the Lincoln Parent-Teacher association Tuesday.

Mrs. John C. James presided and introduced Mrs. Ralph Barker, chairman. Floyd Epperly presented the motion pictures, "The Chance to Lose" and "Wheels Over Africa." John D. Hayes, director of curriculum in Orange county schools, presented a lecture on "Visual Education." Hostesses for the occasion were Mrs. G. C. Welsh and Mrs. Alvin Rohrs. Announcement was made at the meeting that Lincoln school would sponsor a Girl Scout troop.

Registration At J. C. Opens Soon

With registration for the second semester at Santa Ana junior college set for Jan. 30, Director D. K. Hammond today urged all prospective students to secure a copy of the class schedule now available at the jaysee office, Tenth and Main streets.

Final examinations begin this Friday and continue until the following the Thursday. Director Hammond stated that students should consult with advisers in the near future and arrange for their course programs for the semester starting Feb. 1.

Publishers Hold Convention

FRESNO, Cal., Jan. 19.—(UP)—Such key figures in American journalism as William Allen White president of the Society of American Newspaper Editors, and James G. Stahlman, head of the American Newspaper Publishers Association, were among the vanguard of delegates arriving here today for the annual convention of the California Newspaper Publishers Association.

The convention will be opened tomorrow noon by Roy Brown, San Rafael publisher and president of the CNPA. Preparations have been made for 500 delegates, from heads of metropolitan dailies to country editors who are their own typesetters, pressmen and janitors.

William S. Kellog, publisher of the Glendale News Press and the CNPA, is slated to succeed incumbent first vice president of Brown as president at the election of officers Friday afternoon.

GIRL SCOUTS MEET

NEWPORT BEACH, Jan. 19.—Meeting Monday atfernoon at the Scout hut, Newport Beach Girl Scouts began a period of craft work under the direction of the troop leader, Mrs. Vernon Orr. The girls are to make various articles of twisted crepe paper work.

Seventeen members were in attendance for the session which also included a period of games.

ANNOUNCEMENT!
For convenience of our patients, office hours have been extended as follows: Until 8 p. m. Mon., Tues., Wed., Thurs. and Fri. Saturday until 5 p. m. 1st and 2nd Sundays—8 a. m. to 10 a. m. Office open daily 9 a. m.
DR. JOHN WESLEY HANCOCK
Optometrist
831 S. Main St. Santa Ana

IMPROVEMENTS ON CHURCH LAUNCHED

GREENVILLE, Jan. 19.—Extensive improvements on the Methodist church, South, of Greenville have been begun and when completed the building, which holds the honor of being one of the very few churches of early day build left standing, will be in A number 1 condition.

The church has been raised and a new concrete foundation put in to replace the former wooden foundation, a new porch was built and a cement sidewalk was put in to the boulevard. Beginning Monday, the old plastering will all be removed and an entire new plaster job put in. Men of the congregation are donating their work on the repairs.

Announcement is made that the presiding elder of Los Angeles district of the Methodist church, south, Dr. J. L. Lyons, will pay his first official visit to the local congregation on Sunday, January 29, and it is hoped to have the church in condition for his reception upon that date. If this is not possible the services will be held at Diamond school, it is announced.

Mrs. George Crane Shower Hostess

GARDEN GROVE, Jan. 19.—Mrs. John Spitzer of Long Beach was complimented with a miscellaneous shower recently at the home of Mrs. George Crane on Pine street, with Mrs. Lloyd Manderscheid and Miss Ferne Schnitger assisting in the hostess duties. The honoree was the former Miss Ellen Oertly, daughter of Mr. and Mrs. S. C. Oertly of North Euclid avenue.

Cootie was the diversion of the evening with prizes going to Mrs. S. C. Oertly and Mrs. Wilbur Harper. The many lovely gifts for Mrs. Spitzer were placed on the dining room table which was centered with a miniature bridal party. Spring flowers in shades of yellow and potted plants decorated the home.

Dainty refreshments were served to the following: Mrs. John Spitzer, of Long Beach; Miss Jane Hatch, of Fullerton; Mrs. Royce Edson, of Santa Ana; Mesdames C. N. Franks, J. G. Allen, E. R. Schneider, Conrad Schrof, W. W. Perkins, H. A. Lake, James Cockerham, F. A. Monroe, Floyd Mills, Conrad Oertly, Wilbur Harpe, A. A. Schnitger, Frances Kohler, W. Smith, and the Misses Eleanor Crill, Mabel Head, Gladys Cockerham, and Catherine Ohmer.

State P.-T. A. Head Speaks Thursday

FULLERTON, Jan. 19.—Fourth district P.-T. A. members are to hear Mrs. James K. Lytel, president of the California Congress of P.-T. A. at the district meeting scheduled for Thursday at the Fullerton Christian church. Fullerton Mother singers will provide the program acording to notice sent by the district press chairman, Mrs. Alfred Knight.

The Fullerton First Christian church is located at North Spadra avenue and Wilshire boulevard. Registration will begin at 9 o'clock.

Discontinue H. B. City Dances

HUNTINGTON BEACH, Jan. 19.—Saturday night dances in the municipal beach dance pavilion will be discontinued, and the radio broadcasts will be made for the "Old Timers' Dances" on Friday evenings.

Upon motion of Councilman Lee Chamness, chairman of the beach and pier committee, the dances were discontinued. Mayor McCallen expressed his approval of the proposal stating that the dances had not brought in revenue enough and that the city would be saved great expense.

For Bronchitis Coughs, Colds
Buckley's Mixture (triple acting) Quickly Loosens Things Up
It's different—it's faster in action—it's compounded on superior medical fact findings new in this country. By far the largest-selling medicine for coughs and colds and Bronchitis in all of cold Canada. Rids away that tightness begins to loosen up—the bronchial passages clear—you're happy and breathing easier Satisfaction Guaranteed by druggists everywhere or your money back.

BUENA PARK C. C. IS RE-ORGANIZED

BUENA PARK, Jan. 10.—At a meeting of Buena Park business men in the Grand avenue cafe Tuesday noon the Buena Park Chamber of Commerce was reorganized with John Schiller elected president; Arthur Hartwell, vice-president, James Stewart; secretary, Mrs. Emma Bassler;, assistant secretary and Claud Allin, treasurer. A board of directors will be elected in the near future. W. C. Miller presided at the business meeting and Arthur Hartwell spoke on the need of policing Buena Park and stated that with three important highways running through the town it would be a logical location for a sheriff's substation, the meeting was then open for discussion as to the securing of a sheriff's station.

Discussion with John Schiller leading was held in regard to combining the Chamber of Commerce and Business Men's Luncheon Club or continuing the luncheon as before. Those present decided to continue the club with one meeting a month turned over to the Chamber of Commerce.

The newly elected officers were appointed by Schiller to serve with him as a reorganization committee to plan the securing of new members.

International Tea Planned

COSTA MESA, Jan. 19.—Plans for their third International Tea scheduled for February 7 were made at the Tuesday meeting of the Costa Mesa Community church Missionary society with Mrs. Elmer Clark of 2427 Orange avenue as hostess. Mrs. H. B. McMurtry will be program chairman for the event and Mrs. Margaret Long, refreshment committee head. Members of the Newport Beach church society have been invited to attend.

A second event of interest for the month will be the observance February 24 of the World Day of Prayer with an hour of prayer from 3 until 4 o'clock at the parsonage. Because of these added activities, the stated meeting for February has been canceled.

A review of the hymns, "Abide With Me," and "Jesus Lover of My Soul," was presented by Mrs. E. L. Bennett. A prayer and a new year message, "Beginning Again," was followed by reading of the poem, "In the Land of Beginning Again." The stewardship program was presented by Mrs. Velma Compton and devotions on the topic, "The Kingdom," by Mrs. Margaret Clark.

Present were Mrs. E. L. Bennett, Mrs. Velma Compton, Mrs. J. M. Gallegher, Mrs. Margaret Dean, Mrs. E. C. Pickering, Mrs. C. Miser, Mrs. E. A. Randall, Mrs. A. C. Abbe, Mrs. H. B. McMurtry, Mrs. Clara Rollins, Mrs. Margaret Long, Mrs. George Teaney, Mrs. Angeline Allen, Mrs. Elmer Clark, Mrs. Louise Bechtold and Mrs. C. Power.

Corns Driving You Crazy?
DO THIS
Get a bottle of Noxacorn and put on a tiny drop. Pain relieves almost immediately—and after a short treatment you can pick off the corn! Noxacorn is a new, safe liquid, also good for callus and warts. Noxacorn's quick action is due to its 6 ingredients, including pure castor oil, iodine and a substance related to aspirin. Easy to use—and safe . . . tested and approved by Good Housekeeping Bureau. Noxacorn is guaranteed to do the job or druggist hands back your money. 60 applications. Noxacorn costs only 35¢.

DO YOU HAVE Foot Trouble?

SEE US
WE CAN HELP YOU!
ORTHOPAEDIC INSTITUTE OF FOOT APPLIANCE
Made to your individual measurement. Satisfaction guaranteed. Free consultation. 27 years experience.
Are you suffering with constipation, neuritis, rheumatism, colitis or kindred ailments. All are best treated by
PHYSIO-THERAPY
Correctly applied under your doctor's supervision, successfully eliminates many stubborn common ailments.
101 EAST PINE
Corner Main and Pine

ORANGE COUNTY GARDENS AND HOMES

Orange County Gardening

By MRS. H. CARDOZA SLOAN, Corona Del Mar

Being sound advice and interesting comment on what to plant and how to care for Orange county gardens.

White Hyacinths

This is Sunday morning and many a good sermon will be preached in the churches of Orange county. I shall not hear any of them. But I have heard a sermon this morning. It was preached by some French Roman hyacinths blooming in my garden.

I grow quite a few spring-flowering bulbs in pots every year. My custom is to put the planted pots underneath the benches in the cloth houses. Curtains of roofing paper, or burlap, tacked to the front edge of the bench keep out the light, and two or three months sojourn in this seclusion develops a good root system before the bulbs are brought out into the garden.

Roman hyacinths do not need as long a period in the dark as do tulips and narcissus, and I thought I had removed them along with pots of scillas and muscari. For several weeks, during the busy Christmas season and the rains, I had not given any attention to the bulbs. But a week ago yesterday being warm and sunny I spent the day picking up odds and ends of gardening and bethought me of the hyacinths. They were not in company with the little bulbs already removed to the light. So I began peering around beneath the benches, and presently, in a dark, dank corner, I came upon a sight which brought forth a long forgotten New England ejaculation, "My Soul and Body!" For, heralded by a wave of heavenly fragrance, there were my hyacinths—all in bloom! Their spikes of pure white flowers lighted that dark corner like so many candles. Their foliage was the color of well blanched celery, but their blooms were the whitest, the sweetest, the loveliest I have ever seen. I hastened to bring them out into the open lath garden, and, actually, before night you could see the foliage greening.

Now with leaves fresh and green, with many spikes of pure white flowers, with entrancing perfume, they grace my winter garden.

I stood before them this foggy Sunday morning and thought of the adverse conditions under which they grew. Yet they despaired not, nor waited for happier and more favoring days, but in the darkness bravely raised the pure white flame of their fragrant bloom.

There is no need to make the application—you will get their message as plainly as I did. So, like the candle in the gloom; like the hyacinths beneath the darkened bench, "brightly may we shine, you in your little corner, and I in mine."

Tree Tomato

"What," comes the inquiry, "do you know about the tree-tomato?" And honesty compelled us to admit "Nothing whatever". That is, we knew nothing at the moment. Now we know a little, which we herewith pass to our inquiring friend and to any others interested.

In the first place, thanks to our questioner, we have seen the large leaf, with the veins striking off irregularly from the mid-rib. And we have seen the fruit, which does not look like a tomato to us, its elongated shape and dull reddish color, even the feel of it in the hand, suggest the implement in our darning basket, upon which, when the contents of the basket accumulate to the point of pushing off the cover, we darn the family socks.

The botanical name of the "tomato-tree' is Cyphomandra betacea. It comes from Brazil, and is closely related to the Solanums (the potato, the tomato, the eggplant, the Jerusalem cherry, also several of our ornamental vines are solanums), and slightly more distantly related to the familiar shrubs Iochroma, datura, cestrum, brunfelsia, streptosolen, and to the salpiglossis, nicotiana and petunia.

It makes a tree-shaped, half woody plant, 6 to 10 feet high. The leaves are large, ovate, and softly hairy, with a smooth edge. The small flowers, borne in clusters in the axils of the leaves, are pinkish and fragrant. The fruit, on a slender stalk, is about two and a half inches long, egg-shaped, dull, deep red in color, and very seedy.

The fruit is edible (that was the question). Bailey says it is "musky-acid and tomato-like in flavor. Agreeable to those who like tomatoes." A chance caller, who saw the fruit on our desk, volunteered that he had eaten them. No, he wouldn't call it musky. And it didn't taste like a tomato. And he didn't think much of it.

So I fancy the plant is grown for the curiosity of seeing the attractive fruits pendent from its tree-like branches. And, of course, curiosity often extends to tasting the fruit—you will recall one well-known example. In case of the tree-tomato, however, you need not hesitate to eat the fruit. But don't be disappointed if you fail to find it particularly palatable.

If you wish to grow a tree-tomato for its ornamental features, select a sheltered position where the large, soft textured foliage will not be whipped by the winds.

P. S. Being almost lacking in the quality of curiosity, it did not occur to me until after I had typed the above that I might eat my sample tree-tomato and find out for myself how it tasted. It is quite juicy, the juice having the thirst-quenching quality of the tomato. It does have a slightly musky flavor. And, at least when bitten through the rind, is slightly bitter and astringent. I have eaten many "fruits" that tasted worse.

TRY DOUBLING UP FOR VEGETABLES

The vegetable gardener has much in common with the factory manager; both like to get as much from their production space as possible. To do this the gardener resorts to two doubling up arrangements called succession and companion plantings.

He knows, for instance, that radishes take only a few weeks to mature, thus leaving a whole row or more of space for another crop. In this case, a mixture of radishes and parsley seed can be planted at the same time, the parsley being slower, and obliging enough to give the radishes full sway for the first few weeks. This is called companion planting, as both crops grow together, although one is harvested before the other.

PEAS HAVE BEEN IMPROVED TO A POINT WHERE THEY ARE NEARLY DOUBLE THE SIZE OF THE OLDER TYPES

Other companions for radishes are cabbage or peas between the rows. In this case two rows are planted in a space for only one, but as the radishes mature quickly and are used up, there remains only one row, with sufficient room for cabbages or peas. Another suggestion is parsnips or beets between rows of spinach. The spinach is a cool-season, fast grower, and is soon used up.

GARDEN SECTION SPONSOR PROGRAM

The February 16th meeting of the Costa Mesa Friday Afternoon club will feature a program under the direction of the club garden section headed by Mrs. R. S. Erbe. Plans for the vent were made at a recent section meeting with Mrs. Merwin J. Fickas as hostess. Arthur Blanding of the Blanding Nurseries at Santa Ana is to be the speaker.

A program of motion pictures which included those of Honolulu presented by the hostess, and colored motion pictures of the home of Mrs. Emma Y. Estabrook in Worchester, Mass. and Florida beach scenes, comprise the section program. Roll call was answered by quotations on roses. A noon covered dish luncheon preceded the program and brief business session.

Present were Mrs. W. G. Walker, Mrs. P. F. Fisher, Mrs. L. A Norman, Mrs. E. A. Randall, Mrs. Ernest K. Kirby, Mrs. Emily Plumer, Mrs. N. O. Mellott, Mrs. C. G. Huston, Mrs. S. D. Crawford, Mrs. E. R. Daughenbaugh, Mrs. Emma Y. Estabrook, Mrs. George Bissett, Mrs. J. A. Gardner, Mrs. C. H. McAlary, Mrs. A. B. Craig, Mrs. L. B. Smalley, Mrs. Bertha Y. Davis, Mrs. J. M. Cooper, Mrs. S. A. Meyer, Mrs. Harry L. Crebs, Mrs. Merwin J. Fickas, Mrs Glenn Cheeseman, Mrs. R. S. Erbe, Mrs. Earl Volberding, Miss Alice Plumer and Mrs. Addie F. Yeaton.

FLOWER ARRANGER

A servicable flower arranger is easily made from scraps of electrical insulating cable. Cut into the required (and varied) lengths with a hacksaw and wired firmly together, they can be dropped into a pottery or other opaque vase and loose pieces thrust around this first bundle to conform to the sahep of the vase.—Horticulture.

LIST LAWN AND GROUND COVERS

Suggestions for lawn plantings are made in a booklet issued by the Agriculture Extension service of the University of California and distributed through the Orange County Farm Bureau.

Calling attention to the fact that there are a good many commercial mixtures on the market the writer of the articles on lawns gives the general rate of seeding as one pound to 200 square feet.

The following lawn covers are named:

Lippia repens. A trailing plant useful for outdoor living rooms. Makes dense mat of foliage, in summer is covered with flowers resembling white clover. Very drought resistant and doesn't require mowing. Stands trampling.

Kentucky Bluegrass. Often planted with white clover. Rather difficult to maintain and is usually crowded out by Bermuda grass.

Ryegrass. Coarser than bluegrass. Excellent for shady places.

Bermuda grass. Suitable for hot dry location. Very hardy.

Astoria bent. One of the finest lawn grasses. prefers a cool shady location. Requires considerable care in cutting and wetting.

Ground Covers, Banks, etc.

Vinca minor. (Periwinkle) Bright green foliage, blue flowers. A fast grower.

Mesembryanthemums (Ice Plant) Excellent for banks. Fleshy spike-like leaves. Flowers range in color—orange, crimson, yellow and pink depending on variety.

SOW ANNUALS FOR CUTTING

There are two uses for annuals in the garden quite separate and distinct, one for cutting—to furnish bouquets for the house. The other is to figure in the color scheme of garden decorations. Many gardens make them serve the two purposes at once, but if

A garden of annuals for cutting will furnish bouquets for the house.

cut freely for bouquets, naturally, the color effect in the garden is spoiled.

Gardeners have adopted the plan quite generally, when they have room to do so, of growing some of their annuals in rows like vegetables solely for cutting purposes and use others in the garden scheme.

Centaureas, which have little garden decorative value, are very valuable as cutting material. Annual larkspur is indispensable for cutting. Both had best be sown in fall or winter to get an early start next spring.

Other annuals that can be sown now are all the various members of the poppy tribe, petunias, snapdragons, alyssum, nicotina (the

SCABIOSA (MOURNING BRIDE)

flowering tobacco), scabiosa Chinese forget-me-nots, calendulas and hosts of others.

The one factor in fall or winter seed sowing to be attended to is mulch. Heavy rains will wash the seeds out of their regular rows unless a protection against the driving showers is given. Leaves straws or stalks of the flower garden will give ample protection. If the seeds can be sown in a seed bed for translanting in the spring, a wooden curb about the bed to prevent the washing of heavy rains is advisable.

* Before the Canadian field of radium was discovered, most of the world's supply came from the Belgian Congo, and sold for $70,000 a gram, or more than twice the present price of $840,000 an ounce.

Period Pieces Give Charm Told Home

This charming living room is in a house in the Whitemarsh Valley just outside Philadelphia. Designed and built in 1723, its great fireplaces, niched windows and classic white panelling are today as they were when Washington quartered his officers there and, on a bet, rode his horse through the large central hallway. Needlepoint light screen and footstool, velvet hangings, oil paintings and a quaint hooked rug add charm and lustre to the room. Other furnishings include Hepplewhite side chairs, a colorful chintz wing chair and a spinet-type radio.

GROW FLOWERS THAT WILL LAST

Gardeners with foresight will make plans to sow some of the everlastings this spring. These beautiful flowers, which appear well in the garden and combine with other flowers in bed orborder, can be dried. or cured, for use in winter. They are a colorful race, and arrangements for the table and mantel piece can be made which are good winter substitutes for the real thing.

One of the best of such flowers is the strawflower, or helichrysum, a hardy subject with rich blossoms. Its fine double flowers with yellow centers ranging from pure white to rich scarlet and crimson is excellent material for garden use.

The globe amaranth, or gomphrena, is another good annual for this purpose. It is bushy in character and has purple clover-like heads which make good garden subjects, and durable winter material for arrangements. Sow them at the end of April or the first of May in the open ground, and they will be a mass of bloom in August.

The annual statice is a flower of this type. It has continuous blooming habits which are invaluable during the seasons when color is scarce. Ammobium, or winged everlasting, have silvery white flowers with a yellow disk that grows 2 feet tall.

The popular gypsophila, baby's breath, charming, free-flowering, is another good one to dry for winter's use, as well as for summer cutting material. Acroclinium, a daisy-like flower with white and rosy pink blooms, can be used for this dual purpose. Rhodanthe, a charming annual with everlasting flowers, is another. It should have a light rich soil, with added plant food, and is valuable as a pot plant.

Drying flowers is simple. Tie them in a bunch and hang in a dry, dark place until thouroughly cured. Usually it is best to cut them when the blossoms are half opened.

SNOWFLAKE ON MY SLEEVE

O lovely star of ice, exquisite crystal flake,
Caught on the dark cloth of my coat,
O tiny voyager from cloud-hung sky
Immeasurably remote.
I marvel at your perfect symmetry,
Your sheer cold delicacy of form:
As if a small white flower suddenly bloomed
In the midst of whirling storm;
But when I look at you more closely
Your frail white filigree turns clear,
And where a flower of ice lay on my sleeve
Is but a crystal tear.

Frederick Ebright

Although we commonly think of the moon as being full during an entire day, it truly is full to the observer on earth only at the instant when it and the sun are separated by exactly 180 degrees. To the casual observer, no difference can be seen for several hours before or after this period.

Constipated?

"For 30 years I had constipation, awful gas bloating, headaches and back pains. Adlerika helped right away. Now, I eat sausage, bananas, pie, anything I want. Never felt better." Mrs. Mabel Schott.

ADLERIKA

McCOY DRUG CO.

Plant Everlastings Now

A few of the many annual everlastings which can be grown in home garden.

PINK AND BLUE GARDEN MAY BE HAD BY FOLLOWING PLAN

Blue and pink is a favorite color combination and a narrow border 3 or 4 feet in width which is usually available in even the smallest places, may be filled with annuals in these shades to the great delight of the owner and the beautification of the premises. There is ample material in any seed catalog for such harmonious combination.

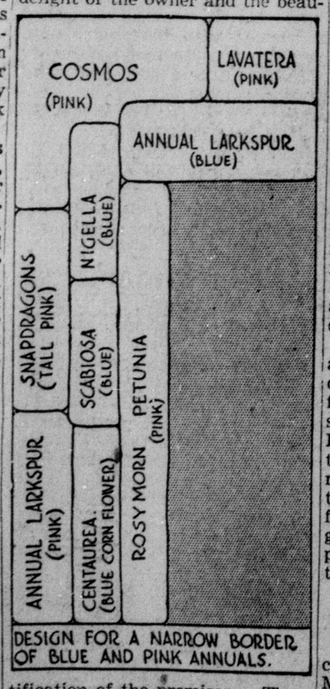

DESIGN FOR A NARROW BORDER OF BLUE AND PINK ANNUALS.

For the back of the border where tall subjects are wanted there are pink cosmos, tall pink snapdragons and a neglected but deserving annual, a relative of the hollyhock, the lavatera, a handsome rose pin. With these the some rose pink. With these the blue annual larkspurs makes beautiful companion groups. All will grow from 2 to 3 feet high with reasonably good soil and cultivation, the cosmos in some of its forms reaching 6 feet.

A clump of pink sweet peas might be placed here and there for cutting until their blooming season is cut short by hot weather, when gladiolus in pink shade or some of the new blue tones, or a pink dahlia can be dropped in for fall display.

In the lower growing annuals in pink there are the godetias, clarkias, larkspurs, petunias, balsams, mourning brides or scabiosas, the annual pinks, the handsome pink shades or the shirley poppies and other. In blue, the nigella or love-in-a-mist is always handsome. The Chinese forget-me-not, or cynoglossum amabile, is another handsome blue plant that deserves wide use. The ageratums, both the tall and dwarf, add to the list.

The light and deep blue-toned asters are fine subjects for fall display. In dwarf plants for the front of the border a very handsome little plant is "Baby Blue Eyes," nemophila insigns, a beautiful hardy little flower that is rarely seen but is always attractive. The lobelias and pansies offer abundant blue also. The Virginia stocks give a fine sheet of pink with the annual gypsophila to make a handsome edging.

MIDWAY CITY

MIDWAY CITY, Jan. 19.—T local family group including Mr. and Mrs. B. L. Kirkham and granddaughter, Betty Lou Holly, Mr. and Mrs. R. R. Suess and family are joining other relatives next Sunday at a dinner party at the new home of the R. B. Kirkhams at Naples.

Mr. and Mrs. J. A. Houlihan and daughter, Barbara and Shirley Davies have returned from Avanel where they were entertained as week-end guests of the Harold Robertsons.

Mr. and Mrs. Clyde Day were recent guests in Los Angeles of former local friends, Mr. and Mrs. Pat Foran.

Through The Garden Gate

With MARAH ADAMS

How does your garden grow?

* * *

This very timely question may properly be asked not only all the little Mary's (contrary or otherwise) but all the Betty Lous, the Tommies, the Floyds, the Carls, the Maxines and the Eleanors, as well, in fact any of the children who attend the Santa Ana grade schools.

* * *

Because, beyond the slightest doubt, Santa Ana school children are about to adventure in gardening in a big way. One of the results of this adventure which lures them each spring, will be love for a garden and growing things that will play an important part in their lives as young people and adults.

* * *

Another and more tangible result will be presents of garden produce to pleased parents. This may be two or three tender radishes (sometimes far, far too young and tender)—radishes pulled before they ever had a chance to show what they really could do in the spring vegetable line.

* * *

Or it may be flowers or a few carefully selected beans. A survey of the schools reveals that at least one class of each school either is preparing to plant or else has planted vegetable or flower gardens and in most cases both sorts of gardens.

* * *

Even at the Julia Lathrop high school, thoughts of these older pupils are turned gardenward and they are tending gardens whose blossoms are destined for the second annual flower show to be held at that school in April or early in May.

* * *

Experience gained in the flower show held at Julia Lathrop last year has paved the way for what without doubt will be one of the major amateur events of the sort in the county this spring. More than 1000 persons attended the one day show last year and the flower arrangements and miniature scenes were surprisingly beautiful. Miss Mary Henderson, one of the teaching staff will announce details in a short time.

* * *

But one school in Santa Ana was named for a great naturalist, the John Muir school. Muir was born in Scotland and was a graduate of the University of Wisconsin. He traveled extensively through the United States and Canada before settling in the Yosemite valley in this state. It goes without saying that the children attending John Muir are garden-minded.

* * *

Putting in gardens are the Lincoln kindergartners under the direction of Mrs. Charlotte Davidson with vegetables as the principal crop. The plantings are a community affair and co-operative gardening is carried on. The end of the season is observed with a radish party when radishes are served with salt and bread and butter and, as may be imagined, there never were such radishes served before!

* * *

Fremont school pupils with Mrs. Edith Gilbert, principal, turns to planting California flowers each spring in parkings around the corner lot. California poppies and purple iris are favorite plantings bringing about splashes of purple and gold along the street. Each child has his or her plot of ground and poppies at this school are nearly ready to blossom.

* * *

Garden interest at the McKinley school takes a different turn from school gardens and pupils plant gardens at home and when they are blooming or the vegetables are making a good showing, garden tours are made to visit them, says Miss Mary Andrews of that school.

* * *

Soil at the Edison school constitutes a problem for young would-be gardeners says Mrs. Hazel Maxwell. The ground is heavy adobe and much of the school gardening is carried on in flower pots.

* * *

Roosevelt sixth grade pupils have carried on a large gardening project for many years and pupils in the lower grades wait impatiently to enter the classes that permit them to garden. Miss Pearl Camblin is teacher and chief gardener and the numbers of large and beautiful bouquets gathered each year reaches an astounding figure.

Attractive Idea For Club Program

Here is an attractive program idea practiced by the Southern California Horticultural Institute.

Each member comes to the meeting with an interesting plant or something from his garden upon which he gives a 3 to 5 minute talk. At the end of the meeting members vote on the three most interesting exhibits and reports. Three prizes are given at each meeting, these being a box of spray, plant food, seeds, a tool, plant, or some garden article. At the end of the year, the person most frequently voted as a prizewinner receives a silver loving cup that may be attractively used for flower arrangements. This idea has proved an attendance stimulator—The Garden Club Exchange.

Planting Calendar

January

VEGETABLES—Seeds of Artichokes, beets, brussels sprouts, cabbage, carrots, celery, chives, cress, egg plant, endive, kale, kohl rabi, lettuce, mustard, onions, onion sets, parsley, parsnip, peas, potatoes, radish, rhubarb, salsify, spinach (winter), Swiss chard, tomatoes, turnips.

FLOWERS—Sow seeds in open ground: Abronia, Acroclinium, Alyssum, Bartonia, Calendula, Calliopsis, Candytuft, Centaurea, Annual Chrysanthemums, Clarkia, Gilia, Godetia, Lupine, Mignonette, Nigelia, Poppies, California Poppy, Scabiosa, Schizanthus, Sweet Peas, Wild Flower Mixture. Sow in seed flats: Aquilegia, Cyclamen, Delphinium, Larkspur, Phlox, Snapdragon.

BULBS of Agapanthus, Amaryllis, Anemones, Crocus, Gladiolus, Liliums, Narcissus, Ranunculus, Tuberous Begonia, Zephyranthes.

Division of Clumps—Acanthus, Agapanthus, Armeria, Aster, Dicentra, Hollyhock, Sedum, Shasta daisy, Thalictrum, Thyme, Torchlily.

SANTA ANA REGISTER
Orange County Buyers' Guide
BUY IT IN SANTA ANA

AUTO BODIES (Opposite Birch Park) 429 WEST THIRD ST. AUTO PAINTING

BROOKS & ECHOLS — Expert body and fender repair. Sport tops, side curtains, sedan decks, trimmings and auto glass replacements. Phone 337.

PRANKE'S LACQUER SHOP — Electric Polishing and Waxing a Specialty. DOES BETTER AUTO PAINTING

AKERS—S. A. TENT & AWNING CO., LTD. Tel. 207
Venetian blinds, awnings, garden furniture, lawn swings rebuilt. Truck covers, material covers, stack covers; covers for all purposes made to order. Buy from manufacturer and save. Select the colors that you'd like in your beach umbrella, we'll make it for you. Anything in canvas. Free Estimates. 1626 South Main St.

BUILDING MATERIALS—HAULING Tel. 911
VAN DIEN-YOUNG COMPANY — Cement, lime, plaster, lath, brick, metal lath, stucco wire, steel, rock and sand, roofing, sewer pipe. Office and yards, 508 East Fourth street.

DAIRY—PATTERSON DAIRY Tel. 2651
Milk—cream—buttermilk—chocolate drink—cottage cheese. Using the most exacting standards of quality; the greatest care in bottling. The safest and BEST for your children. Daily Home Service. 100% locally owned and operated. Dairy on West 17th St.

A. E. FOWLER & SONS Tel. 2916
Bring your trucking needs to us; let our years and years of experience assure your satisfaction in rock and sand excavating or trucking. We are a home-owned and operated concern. 1128 So. Flower. Phone Santa Ana 2916 or Orange 1194.

ROOFING—OWEN ROOFING CO. Tel. 4338
More than 20 years as roofing specialists is your protection and assurance of satisfaction. Composition, tile, composition and wood shingles. Re-roofing. Roof repairs. Estimates cheerfully supplied at 509 East 4th St.

RUGS, VENETIAN BLINDS, LINO. Tel. 2806
Rug and carpet cleaning, domestic and oriental. Upholstered furniture. You are invited to visit our plant to see how your cleaning is done. Ludlum Carpet Cleaning Works, 1622 South Main street.

THE RINEHART BEGONIA GARDENS
Announce the arrival of the "VETTERLE and REINELT" prize winning strain of Tuberous Begonia bulbs.
PRICED FROM 10 FOR $1.00
ORDERS TAKEN NOW FOR SPROUTED BULBS
RINEHART BEGONIA GARDENS
1415 E. FIRST ST. TELEPHONE 2203-W

FRUIT TREES
DECIDUOUS FRUIT TREES
Vigorous Trees of Peach, Apricots, etc., 50c; 5 or more at 45c ea. Citrus, Walnuts and Persimmons at Higher Prices
ROSE BUSHES
Strong, 2-year-old, field grown ROSE BUSHES each 35c 3 for $1
ADKINSON NURSERY
1321 North Main St. Phone 1829-W

RESTORE PROSPERITY

Santa Ana Register

PEOPLE'S PAPER FOR ALL ORANGE COUNTY — DAILY EVENING

And The Santa Ana Daily Journal

CLASSIFIED MARKETS

SECTION TWO — SANTA ANA, CALIFORNIA, THURSDAY, JANUARY 19, 1939 — PAGES NINE TO SIXTEEN

Record Avocado Shipments Sent To Markets

news behind the news —by— paul mallon

World Copyright 1939

WASHINGTON, Jan. 19.—In moments when U. S. diplomats take off their spats and put their feet on the desk, you will learn that all was not told about the Lima conference.

Not even a pin-word has been dropped on the subject officially. State Secretary Hull and his aide, Dr. Berle, have been content to stand or sit on their arrival statements about the great friendliness of it all. Most newsmen at the conference have privately discounted the published assertions of one of them that their hosts, the Peruvian government, spied on the American delegation.

By unanimous agreement, all concerned want to wrap up the incident and file it away, but when they do you may be sure they will file it under the head of "valuable experiences".

* * *

Consensus of inner opinion seems to be that Argentina dominated the conference and the U. S. lost some face. The loss may not have been expensive, but many of our men can now see their original mistake was their failure to recognize the power of Argentina from the beginning.

No confession is needed to substantiate this conclusion. Argentina was openly opposed to a flat declaration of solidarity among American nations, and the public records show no flat words were written in the conference agreements.

The Argentinians apparently prepared for the meeting more energetically than the U. S. did, at any rate, more effectively. They made their voting friends among their good neighbors before the conference met, and had this ill-concealed ace in the hole throughout—against Mr. Hull's jack. Greatest American success was in preventing a showdown.

* * *

Dictators are always being blamed for Latin resistance to American leadership, but the question bothering some U. S. diplomats is how much the British chipped in against us. British influence in the Argentine is possibly as great as that of the dictators, if measured by trade—the only true scales.

The British did nothing that anyone could put his finger on, yet the competitive Latin American influence is something at which American statesmen are beginning to point their eyes.

Obviously the Latin American problem remains unsolved, and the main constructive result of the conference was to disclose how much work must now be done.

* * *

Food prices will make a balloon ascension if the new Frazier-Lemke bill passes—which is the best indication that it won't, (despite all the congressional names

(Continued on page 16)

Mayor Rowland Signs First Traffic Safety Pledge

Mayor Fred C. Rowland, below, center, was the first motorist to sign a traffic safety pledge card, 10,000 to 15,000 of which are to be distributed by Santa Ana school children and several other groups interested in safety on the highway. The mayor is signing in Police Chief Floyd W. Howard's office at the city hall while the chief, right, and F. Ed Farnsworth, jr., president of the junior chamber of commerce look on.

ARRESTS DROP, FINES SLUMP

Due to reduction in the number of traffic arrests here in 1938 as compared with 1937, the gain for city coffers through fines assessed by City Judge J. G. Mitchell was appreciably less in 1938 than in 1937, according to the judge's annual reports on file with the city clerk today.

In 1938, the total fines taken in amounted to $33,188.49 as compared with $38,922.42 in 1937. In 1938, 1421 traffic arrests were made as compared with 2786 in 1937 while a total of 3918 cases in 1938 as compared with 4877 in 1937, were handled.

Report Analyzed

Other facts revealed by the reports show 938 liquor cases were handled last year, 908 in 1937; 1396 violations of city ordinances were handled in 1938, 1059 in 1937 and 163 other misdemeanors were handled in 1938, 124 in 1937.

In 1938, traffic cases represented 36.2 per cent of the total as compared with 57.2 per cent in 1937. The average number of cases and average amount of money taken in monthly last year were 326 and $2765.70 as compared with 406 and $3243.53 for 1937.

SAFETY PLEDGE CARDS GIVEN TO PUPILS IN CAMPAIGN HERE

The Santa Ana police department's traffic safety campaign was well under way today following the issuance of thousands of safety pledge cards to school children yesterday.

The pledge cards, 15,00 of which will be issued during the campaign, according to expectations of Police Chief Floyd W. Howard, are in the form of a resolution to be signed by motorists and returned to the child presenting them.

Bicycle Riders To Sign

A new wrinkle in traffic safety was added to the campaign today by the chief when it was announced that bicycle riders also will be asked to sign the resolution cards. All of the cards will be filed at police headquarters. They state that the signer agrees to help Santa Ana toward an exceptional record for safety during 1939.

Ten thousands of the cards already have been printed. Six thousand of them were distrubuted to school children, public utility firms, truck operators, taxicab drivers and the telephone company.

Cards Distributed

Cards were distributed in the schools as follows: High school and Lathrop, 1000 each; junior college, Franklin, Fremont and Willard, 500 each and 250 each to Delhi, Hoover, Jefferson, Lincoln, Logan, Lowell, McKinley, John Muir, Roosevelt, Spurgeon and Woodrow Wilson schools. Among prizes offered to five girls and boys obtaining the most cards cards will be an airplane ride each with a parent, and a students study lamp.

Chief Howard gave a safety talk over the local radio station at 8:05 o'clock last night. Santa Ana theaters will show trailers which point out that precious traffic safety campaigns here have saved lives and prevented accidents as shown by the records.

ATTEND MEETING

SEAL BEACH, Jan. 18.—Local leaders in the Boy Scout organization who attended the annual meeting and dinner at Brea Union high school Monday evening were Chairman J. F. Burkhart, J. H. Signor, Scoutmaster and Mrs. J. F. Lockner, Cub Chairman Vincent J. Cascio and committeemen M. A. Morrison and W. E. Bowers, and three Den Mothers, C. G. Harville, Bowers and Morrison.

In the Dominion of Canada, the average consumption of coffee per capita is 2.7 pounds.

OVER THE TRANSOM

Bridging the gap between childhood and maturity was but a day for Will Snook, a winter visitor in Costa Mesa, and Tom Snook, of Glendale, who had not seen each other in 60 years until a recent family reunion at the home of Mr. and Mrs. F. M. Snook of 285 Walnut place. Mr. and Mrs. Will Snook of Santa Ana were also guests for the occasion.

* * *

The contagious career of hitch hiking has extended to even the youngest generation. Three-year-old nephew Donnie questoned concerning his thumb which had received red paint highlights from a borrowed bottle of fingernail polish, revealed that it was intended "to make the automobiles see me better" when he had been told that he had missed the bus home. When the raised red thumb failed to attract assistance, he returned home in a taxi, still verbally expressing the appeal of the open road.

* * *

Family tradition, so definitely a part of the eastern United States, is gradually getting a position of similar state on the west coast with more records of family reunions seen in the press. On Balboa Island, four generations are residents of one community, Mr. and Mrs. H. M. Ernst recent arrivals from Atchinson, Kan., Mr. and Mrs. Ralph Blackburn, Mr. and Mrs. P. W. Cockrell and Jack and Patty Cockrell comprise the family line. The new arrivals are also grandparents of Mrs. J. Harold Caldwell of Balboa Island.

* * *

Dancing not to the tune of tom toms, a South African native jingles the coins of an increasing bank account for Fred W. Opp of Costa Mesa according to an account appearing in the Christian Science Monitor. The South African native, a Bird of Paradise (Strelitizia Regina), a member of the banana family, realistically resembles a bird in flight. Seven years pass before the first flower spike appears. Flowers are retailed from the Los Angeles market and sold in the east at approximately $10 per dozen. Once planted, the flowers require little care, and Opp has 1200 blooming plants with 2,000 seeds distributed among ranchers, plants to be shared on a 50-50 basis following a six months germination period. Opp paid $50 for the first of his plants 12 years ago.

FARMERS ALERT ON NEW BILLS

Farmers are keeping a close watch to see what bills will be introduced at the present session of the state legislature, it was stated today by C. J. Marks, executive secretary.

Among the matters which have vexed farming interests in the past and which they hope will not be reintroduced is the proposal to establish a uni-cameral or one-house legislature in California, Marks said. The Farm Bureau was the sponsor of legislation establishing the present status of apportionment of representatives in the legislature, and is anxious to maintain this status which it feels is fair to all interests, he said. Representation solely by population would be prejudicial to rural counties, the Farm Bureau maintains.

At the last previous session of the legislature, a bill to establish a full-crew and 70-car train limit was introduced. Agricultural interests opposed this attempt to place full crews on all trains without considering the need and to limit trains to much fewer cars than railroads have found it possible to haul economically, as it would have materially increased transportation costs, Marks declared. The Farm Bureau successfully represented agriculture's viewpoint and secured defeat of the proposition, he pointed out.

Among other matters which the legislative staff of the Farm Bureau is watching are those relating to labor, such as workmen's compensation laws, sit-down strike regulations and attempts to repeal the criminal syndicalism law.

Cook's Drawings On Display Here

The original humorous drawings of the well-known cartoonist, Ted Cook, are being shown at the Bowers Memorial Museum during January. This one-man exhibit is much talked about, having been popular in Los Angeles, that the Chouinard Gallery asked permission to hold it over.

As one of America's well-known humorists, Ted Cook has entertained the American people through the daily newspapers for more than 15 years. His syndicated column appears in newspapers throughout America. The present exhibit is composed of original drawings which have appeared in "Ted Cook's Coo-Coo Nest."

Cook says he draws these pictures rather hysterically on paper purchased at the ten cent stores He states that they are usually done in the last ten minutes before mailing time. The drawings have recently been exhibited at the Walt Disney Studios and at the Beverly Hills Citizen News. Following the local exhibit, they are to be shown in Sacramento.

Lowell Students Present Program

The Lowell Parent-Teacher association held its regular monthly meeting Tuesday at 2:30 p. m., the meeting opening with the flag salue and the singing of "America" by the audience.

The second grade children under the direction of their teacher, Miss Ruth Christ, gave a played entitled "Thrift." Miss Ethel Mae Hazen, Jack Randall and Virgil Watkins rendered several selections on the accordion. Mrs. Nell Hunt led a panel discussion on "Recreation and Wholesome Companionship."

Refreshments were served by a group of second grade mothers, Mrs. Riley Huber, Mrs. Ross McNeill, Mrs. C. W. Nelson and Mrs. A. Mandic.

WOMAN, 93, RETAINS INTEREST IN AFFAIRS OF PRESENT DAY

Not with "I remember when . . . " as her theme song, but with a vital and vivid interest in present day affairs, Mrs. Mary E. Hancox of 115 Twenty-seventh street, Newport Beach, quietly received friends at her home this week in celebration of her 93rd birthday anniversary.

Alive in all her senses, Mrs. Hancox leaves no impression of age, but rather that there is still a savory share of life to sample. A native of North Carolina, the celebrant is of a long reached the age of 93 years and an aunt lived to the age of 93 years and five months.

Teacher In Kansas

A three year career as a Kansas school teacher, during which time the celebrant experienced the well remembered grasshopper raid, was ended with her marriage in 1875 to the Rev. Andrew Hancox of the Des Moines conference of the Methodist Episcopal church. Retiring in 1911, after 40 years of service in that conference, the Rev. Hancox died at Atlantic, Iowa. Since that time, Mrs. Hancox and her daughter, Miss Alice Hancox, with whom she lives, have spent various periods both in the east and California, coming to Newport Beach two years ago. Remaining in the shelter of a Quaker boarding school during the Civil war, Mrs. Hancox did not see any of the historical figures of that period.

In addition to Miss Hancox, her other children are J. Webster Hancox, an attorney in Spokane, Wash., John Hancox, Atlantic, Iowa, insurance man, Gertrude Hancox Carman, wife of Ernest Carman, head of the geology department of Ohio State university, and Mrs. J. L. Hamilton, of Tacoma, Wash.

Quilts Displayed

Many unusual quilts, displayed by the celebrant, included one more than a century old, "Rose in the Wilderness" pattern. Reading is the second principal enjoyment of this young-old lady. An education, the valued possession to be kept and added to by the person concerned, was urged by Mrs. Hancox as the principal abjective of present day youth.

Only two years younger than Mrs. Hancox, Mrs. Ella Madison Huston, of Costa Mesa, mother of Dr. C. G. Huston, celebrated her birthday anniversary "Friday the 13th" at the Huston home on East Eighteenth street. A family dinner, planned by relatives for the occasion, was postponed as the honoree was recuperating from a cold. Mrs. Huston has been a resident of Costa Mesa for the past 19 years. Mrs. Huston takes an active part in affairs of the Mesa community and in general current events.

In Anniversary

MRS. M. E. HANCOX

SURPRISES CUBS

MIDWAY CITY, Jan. 19.—A surprise awaited members of the Midway City Den of Cub Scouts which met at the Wade Enoch home for their regular business meeting when Mrs. P. H. Marshall joined the party bringing a lovely birthday cake and ice cream which she served in honor of her son, James Marshall, who Wednesday was observing his 11th birthday.

PRICE AVERAGE UP 22 PER CENT

Ninety-five carloads of California avocados, limes and dates had been shipped to eastern and middlewestern markets by January 13 this season, Manager George B. Hodgkin of the Calavo Growers of California, announced today. The avocado growers' cooperative, shipper of these cars, markets nationally the major portion of these three California specialty fruit crops.

Additional Volumes

This season's shipments east represent twice as many avocado cars and 10 times as many lime cars as for the same period last season. Avocados made up 45 cars of the total, although their peak harvesting has not yet been reached.

Large additional volumes of all three fruits were consumed in local and Pacific Coast markets. An intensive advertising campaign is being carried on by the cooperative growers to tie in with this season's sizable avocado crop.

More Fruit, Better Prices

Grower-returns in the November avocado marketing pool were 22 per cent higher per flat than in the previous peak November, in 1934. In the latter pool, 74,492 flats of avocados were marketed, while the November, 1938, pool totalled 90,465 flats, or some 21 per cent greater fruit volume.

The combination of increased volume and higher price per unit resulted in total dollar returns approximately 50 per cent greater for November, 1938, than for November, 1934.

CIRCLE MEETS

LA HABRA, Jan. 19.—The Queen Esther circle met Tuesday evening at the home of Lora Grace Carey and heard Miss Alice Lacey and Miss Helen Stone of Whittier discuss affairs in China. Those who attended the meeting were Peggy Cypher, Betty Harpster, Rose Marie Leimer, Mary Vandenberg, Verle Jackson, Doris Carson, Mary Margaret and Lora Grace Carey, and their leader, Mrs. Winifred Stimson.

What's all the SHOUTING ABOUT?

That's Easy! Just look at our big ad on Page 2 Today!

SWANBERGER'S

WE'LL HELP YOU ENJOY NEW TIRES NOW

Get these ARMORUBBER Kellys In 12 Easy Payments

● Enjoy new tires now . . . for you can get Armorubber Tread Kellys for just a few cents a day! Think of it . . . Kellys with the sensational Armorubber Tread . . . built tougher and stronger for today's harder driving.

Come in today . . . inspect these husky tires. One look at them and you'll see why they've been setting mileage records everywhere . . . why they're bound to save you money. You'll never miss the money, payments are so little per week!

WE ARE EQUIPPED TO TAKE CARE OF YOUR CAR NEEDS
New Tires — Retread — Recapping
Used Tires — Washing — Lubrication
PAGENKOPP'S SERVICE
120 SOUTH MAIN PHONE 3964

How Do You Know?

But that we have the dress you are looking for!

ONE RACK OF DRESSES
Formerly sold from $7.50 to $10.50
Broken sizes 12 to 44.
$2.95 to $4.95

New Spring Dresses $6.50 to $16.50

Nell Jane

Coats Suits 1/2 Off

1107 W. 4th. Phone 5200-W

DISCOVERY MONTH

Discover for yourself the real Economy of Modern Electric Cooking

The average homemaker who has never owned an electric range almost invariably estimates that electric cooking costs from two to five times as much as it really does. While again and again, in actual home cooking, it has been proved that electric cooking costs one-half as much as you think.

38,796 EDISON HOMES NOW USE ELECTRIC COOKING

Now, during Discovery Month, go to your dealer and learn the facts about the remarkable cooking economy of the modern electric range.

GET A NEW Westinghouse ELECTRIC RANGE
MONTHLY TERMS as low as 20¢ a day

Low terms make it possible for everyone to enjoy low cost electric cooking. See the magnificent new Westinghouse ranges now on display.

AT YOUR DEALER OR THE EDISON OFFICE

Edison

SOCIETY AND CLUBS — WOMEN'S ACTIVITIES

Miss Vivian Herr To Be February Bride

It was with more than usual interest that friends of Mrs. Catherine A. Herr, 809 North Broadway, learned today through formal announcement made by her, of the approaching wedding of one of her charming daughters, Miss Vivian Louise Herr of Los Angeles, and George J. Paddock of Coalinga.

The date of Sunday, February 18, has been set for the wedding which will take place in Pasadena, according to Mrs. Herr. Her daughter has been practicing her chosen profession of dental hygienist for the past several years in Los Angeles. A graduate of Santa Ana high school, Miss Herr studied at junior college before transferring to University of Southern California dental college where she took her degree. She was very popular here in her home city, and has innumerable friends here who will be deeply interested in her romance.

Mr. Paddock also studied at Santa Ana junior college before transferring to Heald's school of electrical engineering, San Francisco, of which he is an alumnus. He is now in the geophysics department of the Amarada Oil company, with his headquarters at Coalinga. He is a nephew of Miss Clara Paddock, 813 Riverine avenue.

* * *

J. O. C. Class Officers Entertain Membership

New officers of First Baptist J.O.C. class were hostesses Tuesday night at a meeting of the group in the home of Mrs. M. M. Holmes, 1221 South Main street, where 30 members and guests assembled. In the hostess group were Miss Effie White, president, and Mesdames Lucille Hill, Hazel Munselle, Ada Davison, Etta Powers and the Misses Mable Cole and Edith Watkins.

Announcement was made that the project for the year will be "To Aid in Teaching the Mexicans," with Mrs. May Borum and Mrs. Severance to direct this feature.

The program of the evening was provided by the general membership as New Year's resolutions were made and dramatized by various groups. Refreshments were served.

* * *

Working Girls Report On Welfare Projects

Reports on their welfare activities were given by members of Twelve Little Working Girls Tuesday night during their meeting in the home of Miss Jean McBurney, 825 Garfield street. In addition to distributing holiday baskets, the group provided scrapbooks, toys and other articles for children at Orange county hospital.

Bridge play which followed the business meeting brought first prize to Miss Margaret Thomas. The hostess observed a red and white motif in decorations late in the evening when a salad course was served to the Misses Virginia Curry, Harriet Fowler, Josephine Flaherty, Elaine McReynolds, Margaret Thomas, Betty Bradley, Doris Flippen, Dorothy Coe, Helen Blanche Andrews, and Mesdames Elmer Curry and Frederick Pinkston.

* * *

Weekend in Claremont

Miss Barbara Tucker, president of Girls' Ebell society, daughter of the J. B. Tuckers, 702 West Seventeenth street, plans to spend the weekend at Pomona college as a guest of one of the students, Miss Katherine Waldo of Salt Lake City.

The two coeds will attend the Jascha Heifetz concert Saturday night in Bridges hall.

CONSTIPATION AND RECTAL DISEASES (PILES)
Successfully Treated Without Surgery, Drugs, or Hospitalization
H. J. HOWARD
OSTEOPATH
PHONE 4306
1218 N. MAIN ST., SANTA ANA

EYE TRAINING
. . . EYES EXAMINED
Harry L. Kendall
OPTOMETRIST
308½ W. FOURTH
PHONE 5959—SANTA ANA

See the Wheeler Rotary
Before Buying a
SEWING MACHINE
WHEELER
SEWING MACHINE SHOP
120 North Sycamore St.

Interesting Santa Anan Is Now In Tenth Decade

With travel by air as the one mode of modern conveyance which she has not yet experienced, Mrs. Mary Flanagan, 921 Lacy street, hopes that the 91st year of a long and richly filled life upon which she embarks today, will bring her that experience as well.

The January 19th birthday anniversary of this remarkable Santa Ana woman, is an event anticipated each year by her many friends. For Mrs. Flanagan's alert mind, youthful personality and keen interest in all that goes on in the present day world, attracts friends from all ages and walks of life.

No formal observance is being given her 91st anniversary beyond the fact that she is quietly at home to her friends. But the birthday has received advance recognition in various ways. Last night the Kenneth Siegels had a group of friends in to play bridge in their Newport Beach home, as a compliment to Mrs. Flanagan who is a devotee of the game. Mrs. Siegel is her granddaughter and will be remembered as Miss Hazel Coleman prior to her late autumn wedding.

On Tuesday evening, the Robert Beauchamps had an intimate little group in for a similar card party, and presented to Mrs. Flanagan a corsage cluster of the loveliest sweet peas, which Mrs. Beauchamp herself had grown at her West Fourth street home.

Family Dinner

On Sunday, a day when Mrs. Flanagan's sons were free to take part in a gay family gathering, she joined her daughter and son of the home, Miss Flanagan and B. W. Flanagan, in entertaining at a mid-day birthday dinner. In the party were young Bernard Flanagan 7-year-old great-grandson of the celebrant, who also is of the Lacy street home; Mr. and Mrs. F. J. Flanagan and two children, Mary Ellen and Jack; Mr. and Mrs. E. L. Flanagan and children, Charles, Ann, Cecelia and Barbara Dean, and Mr. and Mrs. Kenneth Siegel.

That Mrs. Flanagan was capable of aiding in preparation and serving of the menu and entertainment of the guests, is no surprise to her friends, all of whom are aware of her alert mind and excellent health. Even though she is now starting on her tenth decade, she has normal sight and hearing. Her interest in happenings among her friends and in the home community is no less than in national and world affairs, and she finds lively satisfaction in having lived through so many interesting eras of world history. For the first 82 years of her life, Mrs. Flanagan lived in Nebraska where her parents were pioneer settlers, entering the state by ox team.

Eastern Trip

Last summer, several months after celebration of her 90th birth day anniversary, the Santa Anan made the trip back to Nebraska accompanied by her little great-grandson, Bernard Flanagan, for an extended visit with three daughters and a son yet residing in her former home state. While there she traveled a distance of two thousand or more miles by automobile. Having known such diversified transportation as ox-team, horse and buggy, stage coach, train and automobile, it is natural that she should be keenly interested in airplane travel, and her friends are hoping that she will find this wish possible of fulfillment.

* * *

Attend Whittier Event

Mrs. Florence Wright and Dr. James Workman, worthy high priestess and watchman of shepherds of Damascus White Shrine headed a group of members attending a reception Tuesday night in Whittier. Honored were Florence Cadwell and Harry X. Cole of Illinois, supreme worthy high priestess and watchman of shepherds.

Completing the group of local members present were Mr. and Mrs. W. O. Patterson and Mesdames Jennie Shipe, Marian Wallace, Marie Beisel, Lillian Dawson and Pearl Hyde.

Worthy high priestesses and watchmen of shepherds will honor the two supreme officers Sunday with a party at the Little Theatre of Padua Hills.

* * *

Bachelorettes Greeted

Bachelorettes accepting invitation Tuesday night of Miss Lorle Buell, 1725 West Eigth street, included one new member, Miss Isabel Parker, with the Misses Helen Crowther, Evelyn Groover, Betty Harris, Gladys Johnson Dorothy Rosenbaum, Nadine Taylor and Anna Towle.

Much of the evening was given over to plans for early spring affairs, including initiation rites for new members and a spring formal, the date for which will be announced later. Miss Buell served apple pie a la mode with tea at the close of the business discussion.

ENROLL AT SUPERIOR
SCHOOL OF BEAUTY

for a Superior Training which places our graduates in all the leading salons of Orange County.
SUPERIOR SCHOOL
Of Beauty
MILDRED MORILLA, Mgr.
Oldest Beauty School in Orange County
410½ North Main — Phone 234
Phone 234 Right Now!

91 Years Young

MRS. FLANAGAN

Mrs. Tucker Receives Bridge Club Members

An afternoon of bridge in the home of Mrs. J. B. Tucker, 702 West Seventeenth street was shared Tuesday afternoon by club members. They missed two of the group, Mrs. Mona Summers Smith, who underwent an appendectomy the first week in January; and Mrs. Baxter Jouvenat, who is in St. Joseph hospital recuperating from an operation.

Mrs. Ray C. Hoiles was a guest, while members present were the hostess and Mesdames Horace Stevens, John Ball, Fred Forgy, Hugh Lowe, Richard Emison, Dexter Ball, Lawerence Coffing, Rex Kennedy, Herbert Miller.

Sweet peas and roses formed decorations for the pleasant affair, which opened with the serving of luncheon.

* * *

Harmony Bridge Club Plans Bridge Luncheon

Mrs. Maude Swarthout and Mrs. Alice Tolhurst, recently elected officers of Harmony Bridge club, joined as hostesses Tuesday in entertaining club members at luncheon in Rossmore cafe, as preliminary to the afternoon of bridge play in Masonic temple.

In the short business meeting immediately after the group repaired to the temple lounge, plans were made for a bridge luncheon to be open to the public, and scheduled for Tuesday, February 21 in the temple. In bridge play which followed, prizes in the auction group were won by Mesdames Carrie Cole and Juanita Cozad, with Mesdames Jennie Shipe and Maude Swarthout winning among contract players.

* * *

Post-Nuptial Shower Honors Mrs. Sherwood

Mrs. William Sherwood (Lena Hansen) was showered with miscellaneous gifts early this week when she was honoree at a post-nuptial shower in the home of Mrs. Paul Cozad, 1413 South Garnsey street. Mrs. Cozad and Mrs. H. J. Clayton were co-hostesses.

Cootie was the game of the evening, with prizes going to Mrs. Bert Hulme and Mrs. S. D. Pemberton. A valentine motif came into prominence during the refreshment interval, when sandwiches and salad were served.

Ernest Kellogg Auxiliary V. F. W. members formed the guest list. With Mrs. Cozad, Mrs. Clayton and Mrs. Sherwood were Mesdames Bert Hulme, S. D. Pemberton, E. K. Merrifield, Arthur Cole, Ralph Rowe, Neal Meister, Ruth O'Mailia, Charles Cleary, Effie Hawley, Frank Besser, Fred Pope, Charles Hiatt, Harold McCleary, Anna McCleary, George Hubbard, George V. Area, James Sullivan, Athel McEvoy, Charles Leimer, John McKean, Smith Duckett, Glenn Hendrickson and Miss Minnie Besser.

* * *

Section Members Enjoy Talk by Mrs. J. E. Paul

Mrs. J. E. Paul talked on "Rare Plants and Shrubs" yesterday afternoon at a meeting of Ebell Home and Garden section in the home of Mrs. Edward Lee Russell, 1439 Louise street. Mrs. Russell, Mrs. H. Raymond Smith and Mrs. Clifford Quisell were hostesses. Mrs. F. J. Hershiser conducted the meeting and Mrs. Harold Moomaw introduced the speaker. Serving of refreshments concluded the hospitality.

Present were Mesdames Eugene Robinson, H. Raymond Smith, Louis Fitschen, Cassius Paul, Harold Moomaw, John Ebersole, James Merigold, Harry Jackson, LeRoy Burns, F. J. Hershiser, Robert Heffner, Carl Eltiste, Edward Lee Russell, Clifford Quisell, Stanley Reinhaus, Carroll Nisewanger and J. E. Paul.

LEARN
MODERN PIANO
LEONARD M. YATES
Phone 5954

Guests at Party Express Farewells to Honoree

Traditional pinks and blues came into prominence yesterday afternoon in decorations in the home of Mrs. Ray Tarr, 2112 North Ross street, for a layette shower given as a charming compliment to Mrs. Claude Brakebill.

White pottery booties held clusters of pink sweet peas, blue delphiniums and delicate white blossoms, centering tables at which dessert was served early in the afternoon. Additional flowers with white stork containers adorned the table in the dining room, where a miniature clothesline proved of special interest. Diapers pinned to the line contained the prettily-wrapped shower packages which the group had provided for Mrs. Brakebill.

Guests regretted to learn that the party also served as a farewell to Mrs. Brakebill, since she and her husband are completing plans to move to San Diego.

Bridge play of the afternoon brought prizes to Mrs. James Truitt, Mrs. Burt Zaiser and Mrs. Francis Horton, who held the two high and low scores.

Invited to share the affair with Mrs. Tarr and Mrs. Brakebill were Mesdames Robert Miller, George Walker, Harold Dale, Burt Zaiser, James Truitt, Herbert Stroschein, Edgar Elfstrom, Newell Vandermast, Francis Horton, Gail Jordan, Worth Babbit, Charles McDaniel jr., Albert Harvey, George Spielman, Alvin Stauffer, Wendell Finley, Robert Guild, Stanley Norton and Charles Dodge.

* * *

Charming Party Added To List For Bride-elect

Miss Elinor Morilla, whose wedding to Leland McCabe is to take place Saturday of this week, has had a succession of charming parties planned in her honor, latest of which was the courtesy of Miss Eunice Spicer. It was on Tuesday evening that Miss Spicer received a guest group in her home, 2415 North Main street, where her mother, Mrs. Erwin H. Spicer, joined in cordial greetings.

Plate doilies and napkins of a luncheon set were distributed among the guests to be finished and presented to the honor guest for her collection of linens. These were among the pretty shower gifts presented Miss Morilla at the close of the evening, all of them following a theme of red and white for her future kitchen.

Informal games of the evening yielded prizes to Mesdames Mildred Morilla, Meredith Crumley, Bert Conlisk and Marvin Starry. In conclusion Miss Spicer and Mrs. Spicer served refreshments amidst the sweet peas gracing their home so charmingly.

Party guests with Miss Morilla and her mother, Mrs. Mildred Morilla, included Mrs. Bert Conlisk and Mrs. Stuart Meece of Long Beach; Mrs. Edith Nagle of Crescent City; the Misses Barbara and Betty Reed of Orange; Mesdames Meredith Crumley, Harry Manns, Marvin Starry, Bud Wolff and the Misses Doris Morilla, Hazel Cartwright, Louise Sexton, Betty Martin, Beatrice Granas, Melva Thorpe and Dorothy Van Deusen.

COMING EVENTS

TONIGHT

Builders Exchange dinner and installation; Country club; 6:30 o'clock.
Lathrop branch library; 6 to 9 o'clock.
Insurance Girl Service club; Knotts Berry Farm; 6:15 o'clock.
Legion Auxiliary; Veterans hall; 7:30 o'clock.
Madame Ball's program for Junior Ebell society; clubhouse lounge; 7:30 o'clock.
Comus club dinner and election; Orange Legion hall; 7:30 o'clock.
Jubilee lodge F. and A. M.; Masonic temple; 7:30 o'clock.
Royal Arch Masons; Masonic temple; 7:30 o'clock.
Odd Fellow lodge; I.O.O.F. hall; 8 o'clock.
Pythian Sisters; Tustin K. P. hall; 8 o'clock.
Knights of Columbus; K. C. hall; 8 o'clock.

FRIDAY

Junior Ebell Golfers; Santa Ana Country club; 9 a. m.
Realty Board; Rossmore cafe; noon.
Ebell Sixth Household Economics section; clubhouse; 12:30 p. m.
League of Woman Voters; Doris Kathryn; luncheon at 12:30 p. m.
Daughters of Union Veterans tea; with Mrs. Fannie Nau, 206 South Birch street; 2 p. m.
Junior Ebell Travel section; with Mrs. Wendell Finley, 2130 North Ross street; 2:30 p. m.
Girls Ebell society; with Miss Joyce Wentworth, 2204 Greenleaf street; 3:30 p. m.
Orange Aides; clubhouse; 7 p. m.
Carpenters Auxiliary pinochle party; with Mrs. George Rupert, 313 South Bristol street; 7:30 p. m.
Santa Ana lodge F. and A. M.; Masonic temple; 7:30 p. m.
Orange County Philatelic society; Weber's bakery; 7:30 p. m.
Ernest Kellogg post and auxiliary V.F.W.; V.F.W. hall; 7:30 p. m.
Bridge party; Santa Ana Country club; 8 p. m.
Job's Daughters-De Molay dance; Veterans hall; 8 to 11:30 p. m.
Homesteaders Life sasociation; Moose hall; 8 p. m.
Orange County Post B. E. S. L. Canadian Legion and auxiliary installation; K. C. hall; 8 p. m.
St. Anne's Altar society benefit party; parish hall, 109 Borchard street, 8 p. m.

Personal To Fat Girls
How you can slim down your face and figure without strict dieting or back-breaking exercises. Just eat sensibly and take 4 Marmola Prescription Tablets a day, according to the directions, until you have lost enough fat — then stop.
Marmola Prescription Tablets have been sold to the public for more than thirty years. More than twenty million boxes have been distributed during that period.
Marmola is not intended as a cure-all for all ailments. This advertisement is intended only for fat persons who are normal and healthy otherwise and whose fatness is caused by hypo-thyroidism with accompanying subnormal metabolic rates. No other representation is made as to this treatment except under these conditions and according to the dosage as recommended.
We do not make any diagnosis as that is the function of your physician, who must be consulted for that purpose. The complete formula is included in every package. Start with Marmola today and win the slender lovely figure that is rightfully yours.

Auxiliary Board Makes Plans For January Dinner

Birthday anniversaries of Mrs. E. F. Mathews and Mrs. Robert Sandon were given special celebration Tuesday night at a meeting of Legion auxiliary executive board in the home of Mrs. George Canfield, 1115 North Olive street.

Mrs. Smith Duckett conducted the evening's business meeting, during which plans were completed for a membership dinner Tuesday, January 31 at 6:30 p.m. in Veterans hall. Mrs. Florence Chess, department president, will make her official visit to the unit at that time instead of this week as planned originally. Reservations for the event must be made by January 30 with Mrs. Mathews.

Mrs. Roy Roepke and Mrs. Ralph Mitchell provided birthday cakes which were served at the close of the meeting.

Present were Mesdames Smith Duckett, Roy Roepke, A. J. Anderson, Evelyn Imhoff, Earl Lepper, Elmer Sullivan, Ira Bouldin, Al Jones, George Kellogg, Roy Gowdy, James Scudder, Ralph Mitchell, George Canfield, Robert Sandon, Max Gowdy and E. F. Mathews.

* * *

Ebell Members to Hear Talk By Frances Russell

Prominent in newspaper work and in the literary field in general, In her talk, Mrs. Nicholson and traveler will bring her personal impressions of literary figures to Ebell society Monday afternoon during a program opening at 2 o'clock in the clubhous. "Literary Figures at Home and Abroad" is the title of her talk, which is expected to prove of special interest to the club group. Miss Russell, who collaborated with Dr. Fearn on "My Years of Strength", a book to be published this spring by Harper's, will give a short resume of the book.

For ten years a newspaper and publicity woman in California, Miss Russell has traveled extensively over three continents. She was woman's editor and feature writer for the North-China Daily News in Shanghai for three years. During the course of her travels, she has been in contact with many of today's outstanding political and literary figures. She draws on her own experience and observations in bringing intimate glimpses of these personalities to her audiences.

* * *

Announcements

First Presbyterian Philathea class will meet tonight at 7:30 o'clock in the home of Mrs. Blanche Witt, 114 West Eighteenth street.

Dinner Is Celebration Of Church Golden Anniversary

To those 200 or more members and friends of First Congregational church who last night dined together in the church dining room on the exact golden anniversary of the founding of the institution, it was brought home forcibly that half of those golden years of its existence have been under the spiritual leadership of the Rev. Perry Frederick Schrock.

This dinner event was a high light in the week of special programs commemorating the anniversary, and the whole building was radiant with friendliness. Golden bells were in the main auditorium and as table decorations for the dinner hour, where they were posed on gilded pine cones amidst sprays of gilded leaves and many yellow tapers.

Receiving Line

Arriving guests received greetings from the pastor and his wife, heading a line of church executives, visiting pastors and charter members, the majority of whom were presented with due ceremony during the program interval following the dinner hour. There was the reverence proper to the setting and the occasion, with J. A. Cranston offering invocation, and the Rev. Schrock pronouncing benediction.

Dr. Henry Kendall K. Booth, pastor of Long Beach First Congregational church, was guest speaker, his introduction following a series of short talks and musical numbers introduced by Harold Wahlberg, master of ceremonies. In his introductory talk, Mr. Wahlberg spoke of the value of retrospection, and dwelt upon the changes in the community since January 18, 1889, when a group of prominent citizens met to form the Congregational church. Three who were young people of that charter membership were present last night to be introduced, Mrs. Nell D. Winslow, Miss Lida Crookshank, and A. J. Cruickshank, who also had served as one of the three moderators of Southern California conference which this community has provided. Dr. C. G. Huston, present moderator, was also introduced, as was Mrs. Fred Staff, whose husband was an early pastor.

In addition to letters and telegrams of greetings read by the pastor, were congratulations voiced by guests, The Rev. C. M. Aker, pastor of Spurgeon Memorial M. E. Church, South, oldest in the city, was especially happy in the phrasing of greetings from the Ministerial association. Ralph Smedley, Y. M. C. A. secretary, representing business interests and men's service clubs, brought equally felicitous congratulations. Musical numbers during this interval, featured Mrs. Walter Spicer, whose violin numbers, a "Canzonetta" and "Viennese Melody," were accompanied by Mrs. M. E. Le Sourd, and Mrs. Benjamin Livesey, who sang "Danny Boy" and "Long, Long Ago," with Alan Revill, church organist, at the piano.

Gifted Speaker

When Dr. Booth was introduced as guest speaker, he too expressed his pleasure in the anniversary event before entering upon an eloquent exposition of the need of the church in a world which has experienced the "saddest year in its history," with little hope for humanity in the prospect of the year ahead. Quoting that "Force is the only arbiter in the world affairs," he pointed out that humanity's only hope of permanence upon which to build, is the living force of Jesus Christ.

It is his belief that the future will see a more pronounced turning to religion because of loss of faith in education, in statecraft and the temporal things upon which man has depended.

Mrs. Schrock, who shared with her husband, the congratulations and good wishes for many more years of service in this community, was gracious and charming last night, in soft green lace with which she wore a spray of orchids. A feature of the dinner hour was the presentation to the pastor of an anniversary gift, with Ronald Crookshank of the Congregational Men's club, making the presentation. Miss Mary Schrock, daughter of the ministerial family, in daffodil yellow taffeta, and Miss Harriet Spicer in lacquer red taffeta with lace bolero, had charge of the guest book.

Sunday's services will bring the week of celebrating to a close. Dr. Raymond C. Brooke, Los Angeles, will be morning speaker. The evening program will feature a pageant written by Mrs. Edith Thatcher and directed by Mrs. L. L. Beeman.

* * *

De Molays Participate In Informal Dinner

Planned as one of the final events under the regime of Dick Horton, master councilor of Santa Ana chapter Order of De Moley, was a dinner party Tuesday night in Masonic temple. Although the event came on the chapter's regular meeting date, special notices were sent out so that all DeMolays might take part in the informal affair.

The master councilor's mother, Mrs. Roy S. Horton, president of De Molay Mothers' Circle was aided by Mrs. Guy Christian in carrying out plans for the dinner. Mrs. E. E. Mann, who had been appointed general chairman, was unable to be present.

Seventy-five De Molays found places at the long table which had been decorated by Mrs. A. A. Hardy. Since Glenn Cave jr. will succeed Horton as master councilor, his mother, Mrs. Glenn Cave was asked to preside over part of the meeting. She presented plans for activities in which De Molay and Job's Daughters' Mothers circles will figure.

Tenth Year in Pastorate Inspires Reception

Garlanded with pepper boughs and ferns, the social hall of First Baptist church was scene last night of a colorful affair at which members of the congregation complimented their pastor, the Rev. Harry Evan Owings, and Mrs. Owings upon the tenth year of their local pastorate.

In the receiving line with Mr. and Mrs. Owings were Messrs. and Mesdames E. A. Bell, A. M. Robinson, F. W. Sanford and Mrs. Russell Crouse. After guests were welcomed, the minister and his wife were escorted to the platform where an arbor of greenery was centered with a large scarlet heart, establishing the motif of the evening. The door of this heart was opened by Mrs. Crouse, president of the Women's association, who pointed out that Mr. and Mrs. Owings had definitely established themselves in the heart of their church people during their ten years in the city, as well as in the religious, social and cultural life of the community.

As the honor guests passed through the door of the heart, they were met by E. A. Bell, with a large basket of scarlet and white flowers from the church deacons. A. M. Robinson, chairman of the board of trustees, followed with a gift of a Sheffield tray from the congregation, and Chester Stearns, president of the young people's organization, presented that group's gift of a potted plant.

Additional flower gifts included the gardenias worn by Mrs. Owings, sent by the Men's council; red carnations from Miss Camp and a basket of red roses from Mr. and Mrs. George S. Smith. Both Mr. and Mrs. Owings expressed appreciation for the gifts and the affection they represented, and to which both respond so fully.

Mrs. Charles G. Nalle presented the musical program opening with a vocal trio, Mary Nalle, Harriet Abrams and Marion Thompson. They sang "The Star" and "All Through the Night." Miss Charlotte Stafford, accompanied by David Craighead, played a group of violin numbers, including "Ave Maria." Miss Katherine Collins sang to Mrs. Nalle's accompaniment, and the program closed with a play presented by the adult education drama department directed by Julia Constance Layman.

Two tables from which refreshments were served, developed the heart motif with marked beauty. Both were spread with lace, one of them using scarlet tarleton over the lace, with white candles and crystal appointments, the other in silver. Mrs. M. M. Holmes and Mrs. W. H. Harrison presided at the tea table, assisted by Miss Lula Minter and Mrs. Warren Brakeman. Mrs. Roland Stearns and Mrs. James Richards were at the punch table.

Mrs. Leslie M. Pearson and her courtesy committee, and Mrs. A. M. Robinson and her social committee, had planned the party in all its friendly and charming details.

Just a Touch of Laura Wheeler Needlepoint Smartens Your Home

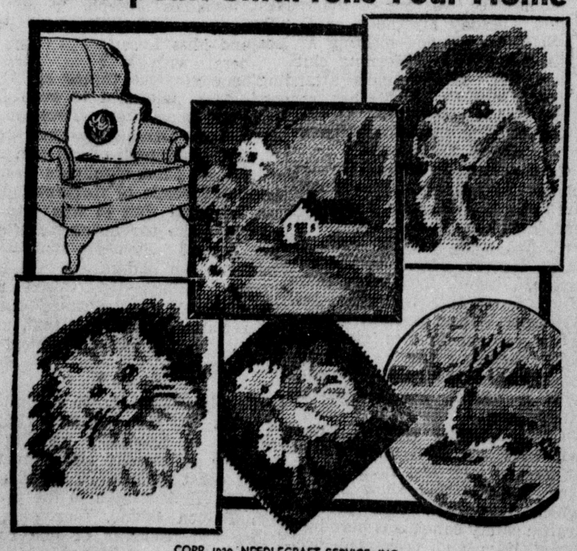

COPR. 1939, NEEDLECRAFT SERVICE, INC.

NEEDLEPOINT MOTIFS — PATTERN 1958

Be smart—do needlepoint! It's the height of all needlework. Yet one of the easiest to do—it's just half a cross-stitch! These small motifs—they average 5x5 inches—let you try your hand at his handsome needlework. Use them in the center of pillow or footstool, on scarf ends, purse or bag or as pictures. Pattern 1958 contains 8 motifs averaging 5x5 inches; a color chart and key; materials required; illustrations for doing needlepoint.

Send ten cents in coin for this pattern to Register Needlecraft Department, Third and Sycamore streets. Write plainly PATTERN NUMBER, your NAME and ADDRESS.

The Dance "Flirtation"
Featuring
DOROTHE DIETRICH AND BETTY DALTON
Dancers from Richards-Martin Studio, 411½ W. 4th St.
APPEARING AT WALKER'S THEATER FRIDAY NIGHT

Richards-Martin Studio now open at 411½ West 4th Street. Teaching all types of Dancing — including Tap, Ballet, Toe, Spanish, Character, Acrobatic and Ballroom. Enroll any time. Phone Santa Ana 0103 or Anaheim 4062. Studio open 1 p. m. to 6 p. m. Tuesday, Wednesday and Thursday.

January
FINAL
CLEARANCE
. . . . Street Floor

Group 1—
Comprising the well known Kate Greenaway Dresses in sizes from 7 to 16. Formerly sold at $1.95 and $2.25. To clear, Now Only..... $1.59

Group 2—
Odds and ends in Silk and Wool Dresses, selected from short lines throughout the store. Most small sizes . . . sold originally at $5.95 to $10.95. Choice $3.95

Group 3—
Lot of popular Sport Jackets in blue, brown and green Herringbone, full satin lined, long lengths; regular $10.75 values. Special to clear..... $6.95

Group 4—
$5.95 and $6.95 Spun Rayon Hubrite Dresses. Sizes from 12 to 42. Special to clear now at $4.95

Group 5—
Girls' "Slipova" socks . . . you can never have too many of these. Buy a dozen at this reduced price. Regular 25c values. Special 19c
(Street Floor)

ALL BETTER MERCHANDISE ON SECOND FLOOR TO CLEAR AT REDUCTIONS OF ¼—⅓ and ½

RONSHOLDT'S
205 NORTH BROADWAY
SANTORA BUILDING

jimmie fidler
in hollywood

HOLLYWOOD, Jan. 19.—Settin' Around (Warner Brothers): Jeffrey Lynn, John Garfield, John Payne and Ann Sheridan are Warner Brothers' "Best Bets for 1939" and the best arguments I can think of to indicate the rising position of this studio in Picturedom. No other studio can list as many promising youngsters of star caliber—most, in fact, haven't a single personality "hot enough" to be considered a major box office threat.

Whether Warners were merely lucky in contacting those four best-bets, or whether this studio was shrewd enough to realize the necessity of finding new faces, I don't know—but I prefer the latter surmise, for I know that Jack Warner, the big boss of the lot, is the one producer who has a mania for building for the future. I like the way Lynn, Garfield, Payne and Ann Sheridan are being developed—a variety of roles designed to give them the most versatile training, yet no parts big enough to put them on trial prematurely.

Of the four I think Jeffrey Lynn probably has the most brilliant future, not because he is the best actor, but because he has the most appealing personality I've ever encountered. And he has enough drive, determination and ambition to equip an army. During the eight years since he turned actor, he has gone broke repeatedly and been forced to work at this, that and the other thing to exist. But each time he has battled his way back into greasepaint. It's actors like Jeffrey Lynn, who, having once reached the top, stay put.

CHATTER ABOUT WARNER BROTHERS IDOLS: How about a shamrock as a trademark for this studio—of thirteen male celebs on its roster, six are Micks? Sometimes I wonder if Anita Louise's beauty isn't a handicap—directors refuse to believe any one so lovely can act. Add song-bird discoveries: Jim Cagney—you'll be hearing his baritone from the screen ere long. Pat O'Brien has a new hobby—he's collecting fine bindings. You never think of her as a glamour gal, but Glenda Farrell's wardrobe is a symphony in sophisticated good taste. Mention of Ann Sheridan always reminds me that a shapely understanding is a mighty good foundation for a screen career. The fact that you invariably think of Bette Davis when fine acting is mentioned is an indication of how rare good acting really is.

* * *

Those wise-guys in every audience who sneer when the hero and heroine seem to be taking chances would have been a bit dashed had they been on the "Dodge City" set today. Errol Flynn, Olivia de Havilland and Alan Hale were trapped, by script mandate, in a burning baggage car. The whole scene was shot in close up; consequently the use of professional stunt men was impossible. And not only was the coach on fire, but six property men were feeding the blaze with nozzles spouting rock gas. Of course, a brigade of firemen was on hand, and every precaution was taken, but it WAS dangerous—and the nerve-tension of every person present was eloquent testimony to that effect. Once the scene was finished, the let-down was in proportion to the previous anxiety. Witness the hysterical laughter that greeted Alan Hale's plaintive crack: "If you smell any ham burning—it's probably me!"

* * *

For week's I've been hearing hosannas about the effectiveness of Paul Muni's makeup for "Juarez"—and I've been shrugging them aside as publicity exaggerations. But the laugh's on me. I met him today and would have passed him up as a stranger if his voice hadn't finally betrayed his identity. The make-up man, taking into consideration Benito Juarez's Indian blood, has not only changed Muni's coloration, but actually changed the contours of his face with the cleverest use of putty I've ever seen. The bridge of the Muni nose is built up and broadened. His cheekbones are built higher and further accentuated by "Shadow." After seeing the picture, hunt up an old tin type picture of Mexico's Number One hero—and you'll understand my amazement.

* * *

Bette Davis is having her troubles with the role of the Empress Carlotta—not because the characterization is beyond her acting ability, but because the hoop skirts and many starched petticoats of the period are a problem to any modern girl. Today, playing a scene with Walter Kingsford, she attempted to turn quickly, got tangled in the flounces of her gown—which contains 30 yards of material—and did as neat a brodie as ever graced a Sennett Comedy. And you should have seen her explode. "You don't need an actress for this part," she stormed, "what you need is a stunt woman!"

Traffic accidents have increased in numbers, but the death rate based on mileage has decreased 17 per cent since 1925.

DIXIE DUGAN — Going Away — By STRIEBEL and McEVOY

Make This Model At Home

CAPTIVATING FOR HOUSE WEAR

PATTERN 4032

By ANNE ADAMS

Along comes this smart, jolly "here and there" frock just when you're feeling bored with all your at-home dresses! The wise move is to send TODAY for new Pattern 4032. You can use it again and again—not only as a Spring-house-frock design, but also as a summer cotton. And just think of the easy variations possible! You may have cool cap sleeves or dainty puff sleeves. You may cut the entire dress on the straight, as pictured, or have the skirt bias for a striking contrast—an effect not shown here. You can use ric-rac and buttons, or any other neat trimming. Note the easy fit of the bodice, and the high-waisted slimness of the softly flaring skirt!

Pattern 4032 is available in misses' and women's sizes 12, 14, 16, 18, 20, 30, 32, 34, 36, 38, 40 and 42. Size 16 takes 3⅝ yards 35 inch fabric and 2⅜ yards ric-rac.

Send FIFTEEN CENTS (15c) in coins for this Annee Adams pattern. Write plainly SIZE, NAME, ADDRESS and STYLE NUMBER.

Put in your order for ANNE ADAMS LATEST PATTERN BOOK of Spring Styles today! See smart, fresh fashions and simple patterns that make sewing-at-home a joy! See—pictured in color—such a COMPLETE array of day, afternoon, party and sports wear! Tips for Southland Travelers! Bridal Frocks! Suits and Dress Accessories! Slimming Creations and Young-Generation Outfits! With these appear Lingerie, Homefrocks, and Things for your Menfolk. Send now! PRICE OF BOOK FIFTEEN CENTS, PRICE OF PATTERN FIFTEEN CENTS. BOOK AND PATTERN TOGETHER, TWENTY-FIVE CENTS.

Send your order to Register, Pattern Department, Third and Sycamore streets.

The Mixing Bowl

BY ANN MEREDITH

Cranberry sauce would be served more generally if women could find an easy way to make it. This method is extremely simple and the recipe is called

Ten Minute Cranberry Sauce

1 lb cranberries, washed and picked over
2 cups water
1½ or 2 cups of sugar.

—contributed.

Boil sugar and water together for five minutes from the time a galloping boil starts. Pour in cranberries and boil without stirring for another five minutes. Take from fire and let stand in container until cold.

* * *

For a firmer jellied sauce use 2 cups of sugar. I suggest cooling the sauce in a bowl so that it will be nicely shaped for table use.

* * *

TODAY'S RECIPES

Baked Stuffed Salmon

2 cups rolled toast crumbs
¼ cup bacon fat
½ cup chopped onion
1 cup chopped celery
1 tablespoon minced parsley
2 tablespoons chopped sweet pickle
½ cup boiling water
Salt and pepper to taste
1 small salmon, weighing from 4 to 5 pounds, or
2 long salmon fillets

Gently fry onion, celery and parsley in bacon fat until the onions are soft and yellow. Add crumbs and chopped pickle and let steam for 10 minutes, then season and add hot water, perhaps not all allowed by recipe but enough to make a moist dressing.

If the salmon is a small one, press it full of dressing and wrap in cooking parchment paper, first garnishing with lemon slices and bits of butter. If the fillets are to be used, put one on parchment paper top with dressing and the other fillet. Garnish with lemon and butter, wrap securely and bake 1 hour in a 400 degree oven, basting paper frequently with water.

* * *

Lemon Jelly Roll

3 eggs, whites beaten stiff
1½ cups sugar
1 teaspoon orange juice
1 teaspoon grated lemon peel
½ cup water
2 cups cake flour, sifted before measuring
½ teaspoon salt and 2 teaspoons baking powder sifted with flour tree times.

Beat egg yolks with water, orange juice and grated peel. Gradually add half of the sugar and beat again. After beating egg whites to a foam, add balance of sugar slowly and beat until still. Alternate flour and egg whites in making batter, using a cutting and folding-in motion rather than a beating stroke. Oil a cooky sheet and line with buttered paper, spread batter in thin layer and bake in slow oven 25 mniutes. Turn onto a sugared towel, cut off all adges and spread with filling. Roll up and cover with waxed paper.

LIBRARY GETS LOST BOOK

NEW YORK—(UP)—A book which disappeared from the Brooklyn Public Library 27 years ago has been returned from San Diego where it was found in a second-hand book store. The book, "Two Sunny Winters in California," by Gulielma Crosfield, was reported lost in 1911.

Santa Anan Gives Talk At D. A. R. Affair

Telling of the D.A.R. project which is carried on continuously at Angel Island, Mrs. J. H. Nicholson of this city, vice-chairman of the Daughter's Angel Island committee, was one of the speakers Tuesday afternoon at D.A.R. Southern Council meeting at Los Angeles Friday Morning club.

Other Santa Anans attending were Mrs. Cotton Mather, regent, and Mesdames W. D. Miller, O. S. Catland, Mac Robbins and I. R. Hendrie.

pointed out that D.A.R. members pointed out that R.A.R. members in the nine western states carry on the Angel Island project. She explained that 30 thousand people pass through the gates of the immigration station each year.

The Santa Anan was on the program with Edward M. Riley, former park historian at Yorktown, Va., who talked on the restoration of Yorktown and Williamsburg, Va.; and Mrs. Earl Sisson of Washington D. C., D.A.R. librarian general. One of the honor guests was Mrs. Perry Wallace McDonald of San Francisco, state vice-regent.

For Bridge Club

Mrs. George Bradley and Mrs. E. D. White jr. held the two high scores in bridge play Tuesday afternoon when club members were received in the home of Mrs. William Jerome jr., 2209 Greenleaf street. Others present were Mesdames Joseph Irwin, Terry Stephenson jr., Woodrow Barnett and Miss Loretta Spangler, members; with a guest, Mrs. Don Plumb.

Mrs. Jerome served dessert in advance of bridge play, using spring bouquets for decorations.

You May See It Today At—

THE BROADWAY—"Off the Record," starring Pat O'Brien, Joan Blondell, with Bobby Jordan, and "Next Time I Marry," with Lucille Ball, James Ellison, Lee Bowman, and color cartoon and world news.

WEST COAST — "Son of Frankenstein," starring Basil Rathbone, Boris Karloff and Bela Lugosi, with Lionel Atwill and Josephine Hutchinson, and "Thanks for Everything," starring Adolpe Menjou, Jack Oakie, Jack Haley, with Arleen Whelan; also "Night Watchman," color cartoon, and world news.

WALKER'S—"Roberta," with Irene Dunne, Fred Astaire, Ginger Rogers, and "Flight to Fame," starring Charles Farrell, Jacqueline Wells, and "Streamlined Swing," musical novelty.

THE STATE—"Fast Companions, starring Mickey Rooney, Maureen O'Sullivan, Tom Brown, and "Secrets of an Actress," with Kay Francis, George Brent; also "Unusual Occupations," novelty.

Do This If You're NERVOUS

Don't take chances on products you know nothing about or rely on temporary relief when there's need of a good general system tonic like time-proven Lydia E. Pinkham's Vegetable Compound, made *especially for women* from wholesome herbs and roots.

Let Pinkham's Compound help build up more physical resistance and thus aid in calming jangly nerves, lessen distress from female functional disorders and make life worth living.

For over 60 years one woman has told another how to go "smiling thru" with Pinkham's—over 1,000,000 women have written in reporting glorious benefits—it MUST BE GOOD!

BROADWAY — PHONE 300
Eve., 6:15 and 9:05 Adm. 40c, Loges 50c Children 10c, Always | Matinee at 1:45 25c
NOW
PAT O'BRIEN • JOAN BLONDELL in the raciest...Zippiest newspaper story since "Front Page"
"OFF THE RECORD" BOBBY JORDAN
2ND HIT! She Snatched a Husband from the W.P.A. Come on over and see the Fun!
"NEXT TIME I MARRY" LUCILLE BALL JAMES ELLISON LEE BOWMAN
Color Cartoon —o— Latest Fox News

NOW WEST COAST
Eve. 6:30, 9:05 | Gen. Adm. 40c DC. 50c. Ch. 10
NEW TERROR! NEW THRILLS!
A Supressed Maniac Breaks Loose After 20 Years! ...Creating a New Juggernaut of Destruction more terrible than ever before!
BASIL RATHBONE BORIS KARLOFF BELA LUGOSI
"SON OF FRANKENSTEIN"
• ALSO EVERYBODY'S GOING TO BE SAYING
"THANKS FOR EVERYTHING" with Adolphe MENJOU • Jack OAKIE Jack HALEY • Arleen WHELAN Tony MARTIN • Binnie BARNES
MATINEE TOMORROW—1:45
— NEXT ATTRACTION —
Saga OF A LAWLESS ERA! JESSE JAMES IN TECHNICOLOR POWER • FONDA KELLY • SCOTT
Added Specials
State of the Nation "1939" "March of Time" | MICKEY MOUSE CARTOON

STATE — FAMILY THEATRE
LAST TIMES TONIGHT
MICKEY ROONEY IN "FAST COMPANIONS" AND
SECRETS OF AN ACTRESS with Kay FRANCIS • Geo. BRENT
STARTS FRIDAY
THE 3 MESQUITEERS "OUTLAWS OF SONORA"
NEWS — CARTOON
ANDY CLYDE COMEDY
"Flaming Frontiers, Ep. 14"

Phone 2810 WALKER'S Third at Bush Sts.
NOW PLAYING Continuous from 1:45
DEANNA DURBIN IN "THAT CERTAIN AGE" WITH MELVYN DOUGLAS JACKIE COOPER IRENE RICH
— AND —
"Annabel takes A TOUR" JACK OAKIE LUCILLE BALL
• PLUS •
FRIDAY AT 8:30
"OPPORTUNITY" NIGHT
VAUDEVILLE
ON THE STAGE
20c Until 4 - 30c After 4

SANTA ANA SENIOR HIGH
——PRESENTS——
IT'S MID-YEAR PLAY
GROWING PAINS
A THREE-ACT COMEDY
FRIDAY, JANUARY 20th
HIGH SCHOOL AUDITORIUM
STUDENT PERFORMANCE 2 P. M.
EVENING PERFORMANCE 8 P. M.
ADULTS 35c STUDENTS 25c

Feelin' His Oats
H-O OATS
⅓ MORE SERVINGS

Clearance Sale
JANUARY 20 to 31st
STAMP GOODS
discontinued Patterns
1/3 OFF
Luncheon Sets
Pillow Cases
Scarfs
Bedspreads
Towels, etc.
Knitting Bags . . ¼ Off
Yarn . . . . . ¼ Off
NO CHARGES AND NO LAY-AWAYS
The WORK BASKET
411 N. BROADWAY SANTA ANA

Sell—Buy—Trade—Rent. • Ph. 612

What You Have Been Waiting For • • • •
The Furniture World's Newest Innovations—
AMERICAN MODERN at a new LOW PRICE

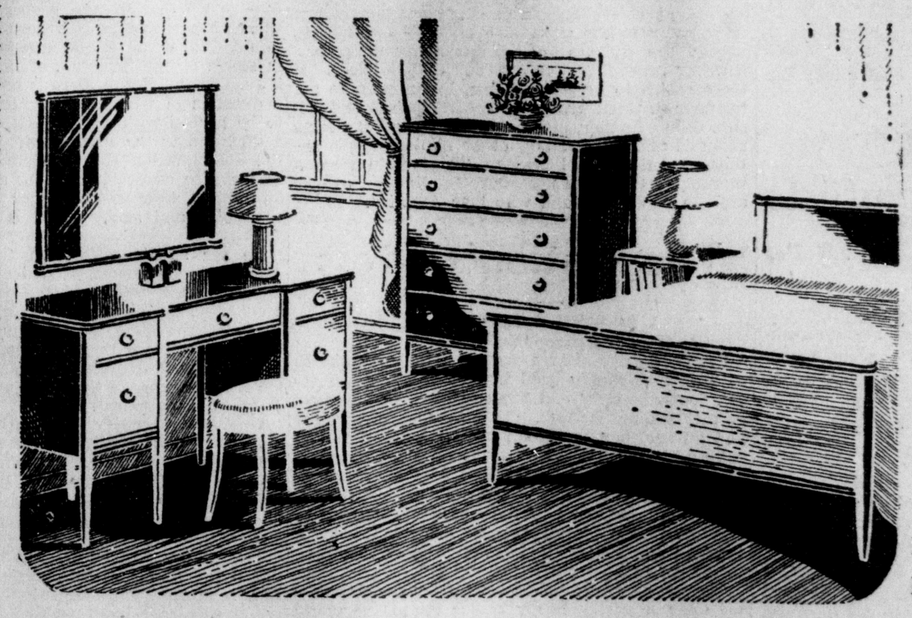

3-PIECE BEDROOM GROUP
(Similar to Illustration)
Full Size Bed
Large Chest
Vanity and Mirror
$59
NIGHT STAND $7.25
BENCH $5.95

Now You Can Afford to Buy The Furniture You Need—
CHANDLER'S Quality at Low Prices . . Plus Convenient Terms!

Never before sold at this low price! Lovely light lined Bedroom Group of the newest American modern type. Livable and unusually attractive. Hardwood in the mellow Blonde finish. It's a most admirable group—very similar to illustration. Come in and let us show it to you—we assure you there is no obligation. Full-size Bed, large 4-drawer Chest and Vanity with Mirror. The three pieces only $59.00.

—Trade-In Your Old Furniture—

phone 33 Chandler's main at third

THE SANTA ANA REGISTER
AND THE SANTA ANA DAILY JOURNAL

Published daily (except Sunday) by The Register Publishing Company, Ltd., 220 N. Sycamore, Santa Ana, California. Entered in Santa Ana post office as second class matter. TELEPHONES from 8 a. m. to 6 p. call 6121; after 6 p. m. Subscription, 6121 and 6122; News, 6123; Advertising, 6124.

MEMBER AUDIT BUREAU OF CIRCULATIONS

SUBSCRIPTION RATES—By Carrier, $8.00 per year; $4.25 for 6 months; 75c per month. By mail (payable in advance) in Orange County—$8.00 per year; $4.25 for 6 months; 75c per month. OUTSIDE ORANGE COUNTY: $10.00 per year; $5.25 for 6 months; 90c per month. Single copies 3c.

WILLIAM C. MAY

Yesterday at his home on South Main street, death came to William C. May and brought an end to a life story full of interest and practical value and inspiration in these times when many persons are wondering whether America really holds forth opportunity for the development of individual personality and prosperity.

Thrown upon his own in early life, advancing through hard, willing work, Mr. May became a successful farmer and business man in his home state of Nebraska. He took his citizenship seriously. With sound and conservative ideas, a keen and intelligent interest in public affairs and an active and resourceful energy, Mr. May became not only a local leader, but also one of the foremost men in the political affairs of his state. For years, "Bill" May was always one of those elected by Nebraska as a delegate to the national conventions of his Republican party. He knew most of the prominent political leaders of the Middle West, and many was the conference to which he was called.

Coming to Santa Ana after most of his active life had been lived, Mr. May quickly made scores of friends and a place for himself in affairs. Here he was particularly interested as a leader of the Republican party. His was not a selfish interest. He was devoted to the welfare of his country, and it was through party organization and activity that he made his convictions known and made them count.

All his life, Mr. May met problems straightforwardly, fairly and honestly, with resourcefulness and hard work. Through hard times and good, he kept his head above water and asked no aids of any man. Those who knew him best are well aware of the fact that were he a young man starting out today, he would go into life cheerfully and energetically, knowing that life holds forth success for those who go after it. Nothing today would look any tougher to him than did some of the years he passed through in the Middle West in decades gone by.

He was a man who made friends easily and who held them fast. Many thousands in California and Nebraska join most sincerely with those near and dear to him in grief that death had to come to him.

LIKINGS AND LEAVINGS

Many things about totalitarian governments completely baffle anyone reared in the American tradition. One of them, unwillingness of dictatorial countries to allow certain people to leave their boundaries, was illustrated when British Bryan Grover sought reunion with his wife.

Grover, an oil man, worked in Russia and married a native girl. He went to Iran the next year for work. Russia refused readmittance. They wouldn't let his wife out to join him.

Then Grover staged a madcap airplane flight from Russia, was arrested and jailed. Now, after five years, Romeo has his Juliet and a Moscow promise that the two are to be free to go as they please. Only, however, because Russia was teased by the Lochinvar-like stunt.

The story raises this question: why should a nation of 180,000,000 people have been so persistent in keeping one of its daughters from joining her husband?

In Europe, those who don't like the "atmosphere" can't leave. In the United States they can but they won't.

Sharing The Comforts Of Life

By R. C. Hoiles

SOUND VOTING SYSTEM

The Sheppard Committee makes some recommendations with the attempt to prevent politicians from using the money that is spent to influence voting. They admit that it cannot be controlled but possibly some of the most flagrant violations of common decency can be checked.

Walter Lippmann, discussing the matter, suggests that possibly one of the ways would be to take away the right to vote for anybody seeking office or holding an office; that this would include even those people working for the government in W.P.A. positions. As the government's services increase, the voters working for the Government will have the balance of power and the private citizens will have less influence.

One of the weaknesses of democracy is that it gradually begins to perform services for special people that it does not perform for everyone and these people who receive special services from the Government begin to vote, not for the general good but for more and more special privileges. This very fact is one of the reasons why the government should not undertake to do anything that it is not absolutely necessary that it do, because it, sooner or later, leads to a method of the officeholders buying their positions with the product of the labor of private enterprise.

Four Sound Policies Needed For Democracy

If we are to restore prosperity and return to somewhat near the liberty we had a quarter of a century ago, it will be necessary for us to establish four sound policies, namely: (1), Sound voting system that prevents those from voting who are especially favored; (2), A sound money system; (3), A sound taxing system; (4), A sound wage system.

If we had a sound voting system that people who were receiving benefits from the government were not permitted to vote, it would be much more likely that we would have the other three essentials of prosperity and of liberty.

A MINISTER'S FORESIGHT

Yesterday, we reproduced the first part of a small folder issued by Reverend James W. Fifield, jr., minister of the First Congregational Church of Los Angeles. If you failed to read it, we believe you missed a good presentation from a sincere man with foresight.

Today we complete the article. We recommend that the ministers in the territory give this suggestion of Reverend Fifield's thoughtful and prayerful consideration.

(Continued from Yesterday)

The leadership which is called for should be provided by the clergy because (1.) the problem is basically SPIRITUAL; (2.) other groups such as educators are too tied to the totalitarian purse to speak out boldly, and (3.) if the church can save America from the impending tragedy of dictatorship, in the doing, it will save itself. The church has long needed a real rallying cry. Perhaps the separation of Church and State was conceived for just such an emergency as now confronts us. Churches get about the support they deserve. Here is an opportunity for the church to deserve the larger support it needs, an opportunity to reclaim many who have deserted it because of its impotence, and an opportunity to regain its real spiritual birthright. If, with Jesus, we believe in the sacredness of individual personalities, then our leadership responsibility is very plain. The clergy leadership is trusted and honored in America. The hosts who do not think into the implications of our present status will repudiate the present trend under a constructive, courageous, ministerial leadership.

It is not too late! We have detoured a long way but not too far. America is a rich nation with rugged citizens. She can survive her out-of-balance-budgets. She can lift her load and go forward toward fulfillment of her worthy destiny if solid foundations be restored. Time-vindicated principles must supplant the present program of expediency. Those whose judgment I most trust assure me that the trend is not yet irrevocable. The greatest present danger is not in today's harvests but in the seed which is today being sown. Our people have not yet surrendered to the propaganda deluge. The clergy can restore individual thought on a widespread scale, and when our citizens can be aroused to constructive thought, their conclusions may always be trusted.

The task which I suggest the clergy should assume is not an easy one. We shall be called partisans, even though we would be the very last to link our Christianity to any partisanship. We may be called unpatriotic and accused of "selling out", but so was Jesus. In the long last we will not only win our cause, for the church is the most powerful and important institution in America, but we will also win the respect of those who at the beginning may libel us. In a very small way I have seen this cycle pass already. Within the reach of my own pulpit and radio broadcasts are many who formerly condemned the attitude which I am here presenting, but who more recently have been kind enough and frank enough to commend it. I may add that in this group there are a number of ministers who themselves are now speaking plainly about the dangerous trails America is following. One influential minister preached a sermon recently upon the topic "I Confess My Sins", voicing his overpowering sense of remorse for the destructive influence his utterances had been.

I abhor hysteria-producing alarmists. I am not a reactionary. I visited Russia and other nations with an open and eager mind, hoping something there would point the way to better things here. Always I returned with a deepened devotion to the American way, despite all its imperfections. Here, as in those nations, the spiritually committed church may be our last line of defense against the totalitarian trend. Step by step, America moves toward tragedy for the prevention of which we ministers have large responsibility because our first allegiance must always be to God in Christ. We have gone far enough along the road so that there can be no mistake about what lies at the end of the trail. The pattern is too similar to that followed in other nations which are further advanced in this same trend for us to be mistaken. We need not question the motives of our leadership or its advisors. That is beside the point. The point is to save America from the tragedy toward which it moves. To do so would be to contribute immeasurably to freedom and the Christianity-producing-environment over the whole earth at a time of direst need.

The question which I am raising in this little, friendly pamphlet is whether the church, indifferent and silent, shall remain part of the problem or whether the church, aroused and courageous, shall become part of the solution. I hope my concern is ill-founded and have for a long time withheld this message, hoping to see some reassuring sign. But alas! The facts lead increasingly and inescapably to the conclusion that we are moving toward the dangers of dictatorship—dangerous, however benevolent. Surely our duty is clear. If there seems to be justification, let us plan to get together in small groups at central points and discuss things further, meanwhile speaking out clearly about it and encouraging other ministers who are thus-minded to do likewise. This would seem a thoroughly Christian procedure for those of us who seek to serve Him and who love America.

The Nation's Press

A BOASTFUL REACTIONARY
(Minneapolis Tribune)

People do not always agree on their definitions of terms commonly used in politics today—"liberal", "conservative" and "reactionary", for instance. But Channing Pollock, the American playwright and author, has just been having a bit of fun in calling himself a reactionary and proving why he's proud of it. In a recent talk at the University of Cincinnati, he deplored the trend against democracy. If going back to the course of government and affairs of twenty-five years ago means being a "reactionary," then that's the label Mr. Pollock wants, he told his audience.

The playwright cited recent history to show that we were a pretty happy people up to the world war and for some time after that. "To begin with," he recalled, "in 1914 the world had not known a major war since 1871 nor a general war since 1815. We had not arrived at the high civilization in which whole populations were provided with bomb shelters and trained to use gas masks." The losses under dictatorship today were then traced, preceding an extended portion of the address devoted to the relief problem and the dependence upon governmental largesse which has been bred in the course of recent years.

Mr. Pollock used ancient history almost with zestful glee in proving that "new deal" ideas were really centuries old. "We are not making history," Mr. Pollock thundered, "we are merely repeating it. The father of regimentation was a Babylonian monarch 2,200 years B. C.; you will find the first wages and hours bill in Hamurabi's code. Servius Tullius made a small portion of the Roman population pay all the taxes, Augustus distributed largesse as a means of ingratiating himself with the mob, and Diocletian and Constantine tinkered with the currency, fixed prices, and tried to regulate production. I'm a red shirt tailed radical compared with our rulers—I merely want to cling to what was good twenty-five years ago; they want to revive what was bad in the dark ages!"

The playwright contends that we've had enough of "forward marching into the blackest pages of history." Legislatures and dictators alike have placed too much faith in governmental decrees, Mr. Pollock argues. A strongly serious note tinges his satirically humorous claim that he is a reactionary, crying: "Let's go back to the path that leads ahead."

Fair Enough

BY WESTBROOK PEGLER

NEW YORK, Jan. 18—The most offensive and obvious fraud on earth is the pretense by the Communists, on the one hand, and the Nazi-Fascists, on the other that they are at war on any other issue than a greedy rivalry for power. In methods and in their scorn of principle and honest dealing the dictatorships of Berlin and Rome are exactly like their nominal enemies of Moscow, and it can be shown out of their own conduct that they employ every foul and treacherous trick that they complain of in the operations of the Communists and attribute to the Jews.

The Communists, for example, receive their political direction from Moscow and, though they may hold citizenship in the United States and swear to uphold the constitution, are relentless enemies of the American form of government and the freedom and peace of the people. The Nazis and Fascists, who condemn and pretend to hate this deceit, nevertheless follow the same course in this and other foreign lands.

The Nazi laws permit and encourage tested Nazis in foreign countries to become citizens, but require them to remain German nevertheless and to extend themselves in the interests of Nazism to the injury of their adopted lands. This cannot be done without descent to the very same mental reservation and perjury which Nazi agents in this country profess to loathe in the Communists and vice versa, and the anti-American bunds are identical with the Communist groups in their hatred of the United States and their purpose to shatter the country by internal hatreds.

If Communists worm their way into normally American groups and by disciplined effort under foreign direction present convert some Americans to their beliefs and manipulate the unsuspecting remainder, imposing on their honest hatred of Nazi-Fascism, the same method is used by the Nazis and Fascists. For every detached and outwardly innocent group of Americans who think they are serving some decent cause in an organization nominally devoted to Americanism and democracy, but are actually being used by Moscow. There is at least one similar group serving Hitler or Mussolini in the same way.

The sameness is evident again in the loud and angry enthusiasm of the Communists and their "fellow-travelers" for proposals made in Washington which have the aim of instituting here government controls which they pretend to detest in Berlin and Rome but indorse in Moscow. The Nazi-Fascist groups also have their "fellow-travelers" who disguise themselves as constitutional Americans and, like the Communists, look to a day when they may rise to power and change the constitution to suit their ends. And, like the Communists, they also have their innocent and deluded adherents of conscientious Americans who have been attracted to anti-American organizations professing to desire to save the country from Communism by resort to Nazi-Fascism.

In their dealings with this and other countries Germany and Italy have been guilty of the same thefts that they profess to resent in Moscow and which they describe as the cunning and contemptible inventions of the Communist. For it makes little difference whether foreign property be confiscated outright by revolution or first detained and gradually stolen by the invention of new laws. To the victim there is only a question of whether he prefers to be robbed with a blackjack or a gun, and to the slight credit of the Communists, if any distinction can be drawn, it must be allowed that they went straight to the point and said, "This is a stickup."

So far as the effect on this country is concerned, they leave no preference. Even when Communists do invade labor organizations and the WPA their constant effort is to widen their influence, disrupt and destroy, which, after all, is the purpose of the Nazis and Fascists in our midst.

In the matter of persecution abroad no Communist anywhere has any right to complain of anything that Hitler or Mussolini has done, and the Nazis and Fascists, having used the same brutal ways, are equally at a loss.

But in our own midst it is always true that no Communist or Fascist or any "fellow-traveler" of either side ever has any kind intention, and anyone who finds himself unwilling to oppose both sides with equal favor must be suspected of approving the evils common to both.

Bids for Smiles

PITY FOR PEDESTRIAN

"You are charged," said the magistrate, "with throwing your mother-in-law out of the window. Have you anything to say?"

"Yes, yer worship. I did it without thinking."

"I quite realize that, my good man. But don't you see how dangerous it was for any one who might have been passing at the time?"—Montreal Star.

Here and There

Red maples furnished early Pennsylvania settlers with blue dyes.

* * *

Although baby kankaroos are born blind and only a fraction of an inch in length, they find their way to the maternal pouch without assistance.

YOU AND YOUR Nation's Affairs

"Expand or Explode"

By ERNEST MINOR PATTERSON

President, American Academy of Political and Social Science

Not so many years ago, Mussolini was reported to have said that Italy must "expand or explode." He was also quoted as announcing:

"We are forty millions squeezed into our narrow but adorable peninsula, with its too many mountains and its soil which cannot nourish so many. . . Hence it is obvious that the problem of Italian expansion in the world is a problem of life and death for the Italian race. I say expansion: expansion in every sense: moral, political, economic, demographical."

It is estimated that the population of Italy is now nearly forty-three million. It is agreed that this is very large for a country so short of natural resources. Relief of pressure through emigration to other countries seems a reasonable idea, at least from the Italian viewpoint, although the proposal for moral and political expansion may be sharply challenged.

So we rub our eyes and wonder when we read an Associated Press dispatch from Rome quoting from the newspaper *Populo di Roma* a suggestion that all of Italian race living abroad should return to Italy. This same paper calculates that in all foreign countries combined there are 28,000,000 Italians in race and blood and that if they should be "repatriated" the population of Italy would become 72,000,000.

Whether such an idea is seriously considered by the Italian government is another matter, but Mussolini on one occasion announced: "If Italy wants to count for something, it must appear on the threshold of the second half of the century with a population of not less than 60,000,000 inhabitants." Hitherto he has been urging a higher birth rate as the means for attaining this goal.

Presumably we Americans need not expect consistency in others since we are ourselves so inconsistent. But contradictory policies are not only apt to defeat each other. Often they make a bad situation far worse. Think of the possible consequences of a population of 72,000,000 for Italy.

Of course, the suggestion that all these millions are of "Italian race and blood" is meaningless. There is no Italian race. But there may be 28,000,000 persons in other countries who once lived in Italy or whose parents once lived there. They may think of themselves as Italians. Suppose they returned to Italy where there are already about 350 persons per square mile. Italy has a relatively poor soil and comparatively few mineral and other natural resources. The peninsula is one "with its too many mountains and its soil which cannot nourish so many." If its population were to be considerably increased, there might really be an "explosion."

We may dismiss the idea of large scale repatriation. But what about the pressures already there? Many disquieting rumors are being circulated about economic strain and public discontent. There are three possible lines of relief, short of an explosion.

One is to lessen the pressure by a lower birth rate. This is not feasible because public and especially government opinion is so strongly against it. Also it would be a very slow method of reducing numbers.

A second method of relief is emigration from Italy. Here, again, there is no probability that anything will be done. Restrictions on emigration are numerous, the return of Italians living abroad is encouraged, and other countries have no desire at present to receive immigrants on a large scale.

The third method is to relieve the tension by a larger development of foreign trade. This means lowering of import restrictions by Italy against foreign products and by other countries against Italian products. But the excessive and almost savage nationalism of the present time and the talk of national self-sufficiency make this method almost as difficult as the other two.

If all of us cannot see our way clear to relieve some of the restrictions on trade barriers, then the pressures will continue and there may be still more explosions — not only in Italy but elsewhere.

(Address questions to the author, care of this newspaper)

Register Clearing House

"It is for each to utter that which he sincerely believes to be true, and add his unit of influence to all other units of influence, and let the results work themselves out."—Spencer. Contributors are urged to confine their articles to 300 words.

THE BIOLOGICAL ASPECTS OF DEMOCRACY

Fellow Citizens:

A representative form of government, such as our democracy, based on the principles of government of the people, by the people and for the people requires a high average intelligence on the part of the people that constitute that government.

The first settlers who came to this continent from Europe had certain characteristics in common, characteristics that go to make up a great nation. They were courageous and intelligent (though not necessarily educated) or they would never have left their homes in the old world to face the perils of a long ocean voyage and settling in new homes hewn out of a wilderness on an unexplored continent. If they lived through the rigors of that voyage and the first years of getting settled, they not only sharpened their wits and heightened their courage but they added new traits; physical fitness; stamina.

Thus nature, through her laws of selection and survival of the fittest, played a big part in laying the foundation of a new nation, with new ideas of government, economics and living.

By the time they reached a stage of revolution from the Old World ideas they had developed their own ideals of government and economics and soon put them into effect in the form of a new type of government which the people were to run for themselves and by themselves; a system of government made by intelligent people, requiring intelligent people to run it.

Because of the high mental, physical and moral background this country soon caught up with and passed Europe in all the fields of science, industry and the arts.

As science and industry advanced and expanded and made life more complex, medicine stepped in and made it easier to live. No longer were the weak, the slow witted to be dropped by the wayside as civilization advanced.

In the name of humanity the doctor made it easier for the poverty stricken parent to have families, to be brought up on starvation diets and to live in slums. It was easier for parents, mentally below par to pass on their undesirable characteristics to posterity. The criminal was given every opportunity to bring up families into a life of crime. The bacterial diseases that had kept the race purified by weeding out the unfit were conquered one by one. But in their place developed new diseases that were the results of the civilization that vanquished the germ.

All because of humanitarianism and idealists who sought to control man's destiny with little regard for the laws of nature, the weakling, the moron and the pauper were permitted and encouraged to breed and fill hospitals, asylums and prisons; to tear down the very civilization that made it possible for them to live.

We see the results today. At the time of the framing of the Constitution the percentage of undesirables was only five per cent. 150 years later, after the population had quadrupled, the percentage has increased to 20 per cent. 150 years hence, at the same rate, the percentage will be 80 per cent, a nation of weaklings, morons, and criminals.

Today the control of government is nearly in the hands of the ignorant masses who want to tear down our civilization; who want to destroy the system that gave them what they have; that made it possible for them to live and propagate.

Today we see the masses, swayed by smooth tongued, oily voiced politicians, clamoring for more and more power—not democracy.

Today we see the labor leaders and theorists, because of a personal hatred for our economic system or for some foreign dictator, trying to substitute the rule of labor, the rule of mass force, for the rule of enlightenment and representation.

Russia has shown us the results when the intelligent minority is destroyed. Mass rule fails and ends with dictatorship. In their ignorance they little realized that Communism requires a higher average of intelligence than even democracy.

If we keep to the path we are following there is little hope our democracy will survive; there is little hope that it won't go the same way the democracies of Europe have gone and are going; there is little hope that it won't fall into the hands of the masses completely and end with dictatorship.

FRANCIS A. BIXBY,
Costa Mesa, Calif.

* * *

Fellow Citizens:

Money and finance, from antiquity to the present time, has ever been a recurrent source of worry and trouble—mainly because all humanity has never at one time seen clearly, or understood its function. Periodic cycles in history have accredited greater percentages of the people with understanding its function than at other periods.

The rise and fall of nations are directly traceable to either their understanding, or misunderstanding, of its use and importance, and nations will continue to rise and fall until such time as the population of the world can fully understand and abide by the laws of money, as their present age presents it to them.

How many of you reading this article have ever thought of the money you handle every day? (If you're lucky) What is it? Have you an understanding of who's money it is? Is it money? Definitely some of it is not, yet it is accepted as such. Who issues it out into circulation, and why? Is it a representative value, or a concrete value, and a value of what? Does it represent gold, silver, or something else? How do the metalic pieces differ from the paper pieces, and why? Are either a true form of money?

Each of you could do worse than find the true answers to all of these questions, and then give them a little serious thought. Contrary to popular belief, the subject is not clouded in in a deep dark mystery.

Because people as a whole cannot answer these questions, is the reason for the present economic chaotic condition of the world today. It isn't the first time it has happened, but let us hope that people will wake up to the fact that their money has been changed on them in the last quarter century, and that today, because of their ignorance of this fact, a handful of international bankers have gained control of nearly every nation on the face of the earth. They're not through yet. They work slowly, but surely and the end of democracies may be seen, should the operations of these persons continue.

Spaces doesn't permit further discussion in this issue, but I'll be back with more about the operations of these termites in an early issue.

If you have any questions to present I'll gladly try to answer any and all of them to the best of my ability.

Give this subject some serious thought. Save these questions and find the answers. You'll be amazed at the revelation, and be a better citizen for so doing.

A. E. THOMAS.

The Merry-Go-Round

By DREW PEARSON and ROBERT S. ALLEN

WASHINGTON—Tip-off on the rabbit the Administration is counting on pulling out of its hat to save the President's $875,000,000 WPA budget from pruning was the failure of House leaders to force a record vote on the bill. Behind this seemingly hostile or incompetent action was some very cagey strategy.

The New Deal master minds had got wind that Senate Republican leaders were secretly uneasy over the $150,000,000 cut. Also, with the GOP minority in the Senate much smaller than in the House, the Administration figured there was a fighting chance to hold enough Senate Democrats in line to restore the slash.

So to keep the door open for the boys in the House to reverse themselves without embarrassment, in the event the Senate does approve the original budget, the New Deal leaders did not insist on a record vote. It was a long shot, but it was the only one left.

Senate Republican jitters are caused by two factors:

1. Fear of adverse public reaction to cutting relief in midwinter. Privately GOP leaders report that they are being deluged with telegrams and letters from local officials and business men strongly advising against a WPA cut at this time.

2. Concern that if the WPA appropriation is cut and business conditions slump, Roosevelt will be able to alibi it by blaming the GOP. On the other hand, if $875,000,000 is voted and there is a recession anyway, he will have no defense.

The Republican chiefs admit they are caught in a dilemma. They are strongly for economy, but at the same time afraid that if the lid is clamped down too abruptly on government spending, there will be another economic nose-dive and they will get the brickbats for it.

Older heads among them are counseling to lay off the $875,000,000 fund but to crack down hard on the regular WPA and other spending proposals in the spring.

NOTE—Senator Bill Borah has privately served notice on his GOP colleagues that he will not stand for a relief cut, and will fight such a move on the Senate floor.

Spanish War

Chief concession Mussolini wanted from Chamberlain at the Rome conference was British recognition of Franco's belligerent rights. This would have given Spanish Insurgents the right to blockade Spanish ports, keeping out U. S. shipments of wheat, Cuban shipments of sugar, and other supplies for Barcelona's starving population. Thus it would also have meant early end of the civil war.

Before Chamberlain went to Rome he was given the United States position in unequivocal terms. The French also went to bat with emphasis. Both countries made it clear that they would not for one moment countenance a blockade against Loyalist Spain.

Sentiment in the State Department is more favorable than ever for lifting the Spanish embargo, although some timid officials want Congress to take the initiative.

$2 Bills

NEWS ITEM: The U. S. mint shipped $160,000 in two-dollar bills to Los Angeles.

BEHIND THE NEWS: The two-dollar bill is the outcast of the currency family, scorned and rejected, treated with fear and superstition. But when the horse-hoofs beat, the "deuce" is in demand. It is the handiest bill to push across the counter in laying a bet on a horse. And in Los Angeles the racing season has just begun.

There is only one section of the country which maintains a steady year-round demand for two-dollar bills—the Boston Federal Reserve district, covering New England. "Boston" takes 50 per cent of all twos the mint produces.

Elsewhere, the demand fluctuates with the racing season. The mint knows, without reading the papers, when the races are on in Saratoga, in Havre de Grace, or in Hialeah.

The mint would like to circulate twos more widely. It would mean a big saving in cost, for one bill would serve for two. But they can't overcome the popular superstition that a "deuce" brings bad luck.

NOTE—Most of the twos that come back to the mint are nipped at the corner—evidence that the holder was afraid of the bill and tore a corner off to remove the curse.

Dodger

It was largely at the insistence of Senator Pat McCarran of Nevada that Professor Felix Frankfurter was called before the Judiciary subcommittee for questioning on his membership in the American Civil Liberties Union. But when the committee, shortly after this testimony, prepared to vote on the Supreme Court appointee. McCarren had disappeared.

Ordinarily no notice would have been taken of this. But after all Pat's clatter for Frankfurter's personal presence, the other Senators did not intend to let him escape going on record.

Clerks were sent to find him and tell him the committee was waiting for him to vote. After a hectic search, McCarran was finally located—in the Senate restaurant. But he refused to return.

So his colleagues, by this time highly amused, sent a clerk with a ballot for him to mark. Again the clerk came back empty handed. McCarran was not voting.

Later, when reporters began asking questions about his absence, Pat announced that he had been called away on business and had recorded himself as voting for Frankfurter's confirmation.

Time-Server

Vice President Jack Garner and RFC Chairman Jesse Jones are fellow Texans and old friends. Both also have the presidential bee. It was quite a jolt to Jesse, therefore, when Garner said to him the other day:

"Jess, you ought to close up the RFC."

"Why?" demanded Jones, bridling, "what's wrong with the RFC?"

"Nothing wrong with it. I didn't say there was. But its work is finished and it ought to shut up shop. The emergency for which it was created is over and there's no need to keep up a big overhead."

"You may think the emergency is over," snorted Jones, "but we are still doing plenty of business."

"Jess," chuckled Garner, "you talk just like any other officeholder. You hate to get off the government payroll."

Western Democrats

No political big-shot ever got a more attentive ear from Administration generalissimos than Howard Costigan, executive secretary of the Washington Commonwealth Federation, during his Capital visit last week—and no one ever talked collier turkey to them than the dynamic young crusader.

During his five-day stay he conferred with the President twice, once as a dinner guest; with Mrs. Roosevelt for more than an hour; with Cabinet members Farley, Ickes, Hopkins, Wallace and Murphy; brain-trusters Tom Corcoran and Ben Cohen; Senators Norris, LaFollette and Guffey; and a number of other party and congressional leaders. To all, Costigan hammered home three points:

1. That if the Democratic Party is to win in 1940 it must hold the West, and it can do that only by renominating Roosevelt or another unquestioned liberal acceptable to him. If the Democrats should name a reactionary standard-bearer there will be a third party in the West, and that will mean certain victory for the Republicans.

2. To win the West the Administration has got to (a) stop putting federal patronage in the hands of Old Guarders, and (b) continue the LaFollette Civic Liberties committee in order to break up the spreading viligante terrorism of the Associated Farmers.

3. The liberal conference of eleven Western States next June in Salt Lake City will launch a campaign for selecting Democratic convention delegates from these States pledged to renominate Roosevelt or vote for the man he designates as his choice.

Cold Turkey

In Costigan's first meeting with the President the latter was so impressed that he invited the colorful young Westerner to dinner so they could talk more leisurely. Costigan "laid it on the line" bluntly.

"We liberals can't talk left and walk right," he said. "An analysis of the Pacific Coast vote shows that the New Deal won there chiefly because it brought to the polls tens of thousands of voters who were neither Republicans nor Democrats. These voters were the real margin of victory.

"To hold them the New Deal has got to do the same thing its reactionary foes, in both the Republican and Democratic Parties, are doing, and that is organize right down in the precincts. That's the way elections are won. What we need are a half dozen Jim Farleys—machine politicians, if you like."

Roosevelt heartily approved Costigan's realistic views and assured him of full cooperation. He told the Commonwealth leader he would see that the Administration was prominently represented at the Salt lake City conference.

Note — One non-governmental call that Costigan made was on Spanish Ambassador de los Rios, with whom he talked for several hours.

* * *

Tar-Heel Fueher

Friends of Bob Reynolds, usually shrewd Senator from North Carolina, are worried over his plan to loose a Senate speech praising Adolph Hitler.

The wise-cracking Reynolds took a trip to Germany last summer and was wined, dined and flattered by moguls of the Goering-Goebbels clique. He came back singing their praises and acclaiming Hitler as a great man.

(Copyright, 1939, by United Feature Syndicate, Inc.)

SERIAL STORY

NO TIME TO MARRY

BY ELINORE COWAN STONE

COPYRIGHT, 1939, NEA SERVICE, INC.

Yesterday: Presenting her huge stack of bridal bills to her attorney, Janet is advised that Wall Street has been jittery. Suddenly she wonders about her investments!

CHAPTER X

JANET left Mr. Bryant's office, hardly able to grasp the dimensions of the disaster that had overtaken her.

This quarter, it seemed, the A and S stock her father had left her, for years considered among the most reliable in the financial world, instead of paying the generous dividend on which she had learned to depend, had declared only a small fraction of it.

"Of course, it's bound to come back," Mr. Bryant reassured Janet, "when the general business picture clears up. But all that may take time; and it is even possible that the next dividend may be passed entirely."

In the meantime, it appeared, there was enough money in an emergency fund to pay Janet's immediate bills; and there were enough government bonds and other safe securities to furnish her with that Mr. Bryant playfully called "pin money" until matters adjusted themselves.

Pin money! Janet thought with bitter amusement.

"However," Mr. Bryant said as she got up to go, "it isn't so serious a calamity as it might be. You are marrying a successful young man. I am sure that Mr. Barstow is resourceful enough to be able to arrange some way of financing your house."

"Of course," Janet said stoutly. "It was all my idea in the first place—my making the payments, I mean."

But she was thinking, "How am I ever going to tell Lance?"

* * *

THE luncheon at Sylvia Grant's was an utter nightmare. There was a vacant chair where Cynthia was to have sat. Sylvia explained that Cyn had telephoned that morning to say that she and Mr. Benton were taking the noon plane to New York, and of course she couldn't come.

When Janet went in, Leslie Pugh was saying, "Well, Cynthia doesn't let any grass grow under her feet. She's hardly known Timothy Benton a month. I suppose she just couldn't bear to see cousin Janet—oh, hello, Janet! How sweet you're looking!"

Sylvia, seeing that Janet had heard, put in lightly, "For that matter, Janet isn't so slow, herself. Look at the way she grabbed Lance off right under Cynthia's nose."

"The way I—what?" Janet gasped.

"Do you mean to say you never heard that Lance and Cyn were thicker than thieves when you came home and walked off with him?" Leslie demanded.

Janet said, "Don't be funny!"

And then stood for a moment, very still with the memory of Cynthia's stormy eyes when she had cried last night, "Why you little fool, you don't imagine it was Barney I wanted, do you?"

Some one asked, "And what about Barney McKnight?"

"Oh, Barney just happened to be in the way and caught Cyn on the bounce. You can't tell me that either of them took that very seriously," Sylvia said.

Leslie Pugh observed, fitting a cigaret into a jade holder, "Well, if you ask me, Cynthia's done the smart thing. Here Timothy Benton's been back in circulation for over a year, and it never occurred to any of the rest of us that he was to be had. At least, Cynthia'll have a roof this winter."

Then they were talking about some one—Janet didn't hear who—who had "lost his shirt" in the stock market that week; and she remembered again that she would have to tell Lance about the payments on the house at supper that evening.

* * *

SHE had not intended to tell him until after they had eaten; but he opened the subject of the house almost immediately.

When she had told him everything—even about Aunt Mary's trust fund, he said, his face very white, "But, Janet, I don't understand. I always thought your money was—that is, do you mean, darling, that you have—nothing left?"

"Practically, Lance—in comparison with what we counted on."

"That man Bryant ought to be prosecuted."

"It isn't Mr. Bryant's fault, Lance. Father bought that stock. Every one has always supposed it was fool-proof. . . . And this sort of thing has been happening to people all around us lately."

"Don't I know it? We lost two big contracts today for that very reason—customers playing the market. But there should have been some way to avoid this."

"Eat your dinner, Lance. Your steak will be ruined."

"I—somehow I don't feel very hungry."

In some indefinable way he was making her feel as if that were all her fault. . . . Janet wasn't very hungry, either, but she said with a laugh, "Nevertheless, you're short-sighted to waste such a good filet. If this sort of thing keeps on, we may wake up some day and find ourselves glad to dine on sinkers and coffee."

In a moment now Lance would be laughing, too—his usual whimsical, humorous self. You could always depend on Lance's sense of humor. . . . But he burst out irritably, "For God's sake, Jan, don't talk like that!"

"Why not? I think it's rather stimulating to toy with the idea that we might be worse off."

* * *

WHEN he did not speak, but continued to sit, brooding over his untouched dinner, Janet went on, hesitating a little, "Lance, on the way down I thought of something that might solve the difficulty for awhile. Aunt Mary isn't so hard hit as I am. All she needs, really, is a little help to be able to stay at the Breckenridge. What I have left will be practically enough for that. We had planned to go to the hotel till the house was finished, anyhow. Why can't we just take my room and Cynthia's and split expenses with Aunt Mary? We'd save a lot that way. Then you could go on paying for the house just as you planned before you got your cut."

He was looking at her as if he hardly heard her—as if, deep within himself, he was busy with his own rapid thoughts.

In a moment, however, he roused himself.

"And where would that leave us when the house was finished?" he demanded impatiently. "Exactly where we are now."

"But I thought—well, I thought that then Aunt Mary might come with us."

Aunt Mary would, she knew, however hardily she had protested the day before, if she knew her doing so would help.

"There are those two big guest rooms and bath—of course I couldn't have her crowded, Lance; she loves her things about her."

"But, Janet darling"—he was obviously trying to control himself now, to be patient with her—"you know we'll have to do a lot of entertaining. I don't want to work for Hallowell and Benton forever. When the right kind of people see that house—live in the guest rooms over week-ends—they're going to see that they just have to have something like it. . . . You don't understand these things, darling, but an architect has to advertise if he ever expects to get anywhere on his own."

"Advertise?" Janet echoed faintly. . . . Was that why Lance had planned the white house with such loving care—as an advertisement? She had thought it was for her.

Lance was going on, his eyes carefully following a pattern he was tracing with a fork, "There's something I haven't told you yet, Janet."

(To Be Continued)

LITTLE ORPHAN ANNIE — Follow the Leader — By HAROLD GRAY

WASH TUBBS — Too Bad, McKee — By ROY CRANE

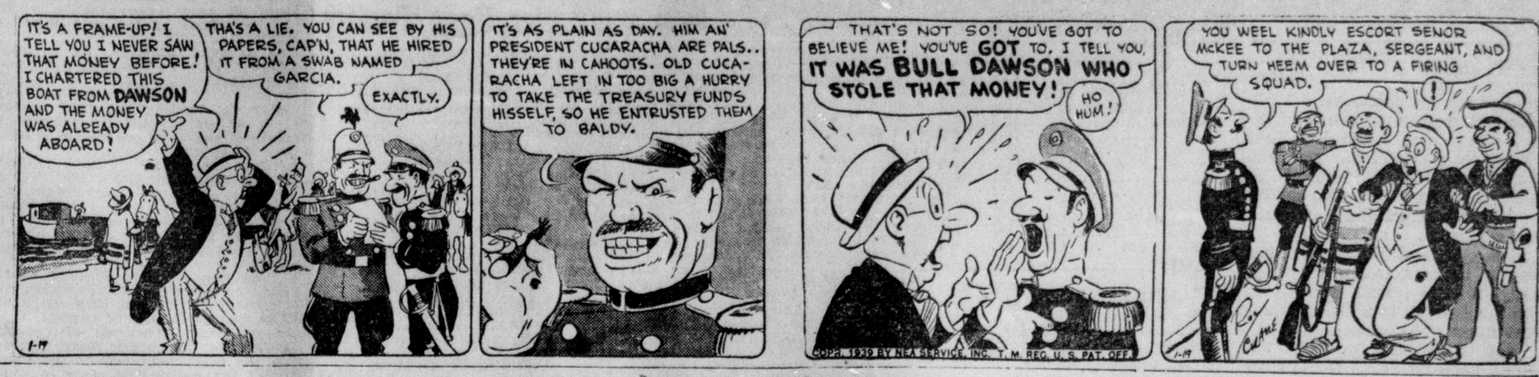

OUR BOARDING HOUSE — with — MAJOR HOOPLE

OUT OUR WAY — By J. R. WILLIAMS

MICKEY FINN — True to Form! — By LANK LEONARD

BOOTS AND HER BUDDIES — Ferdy Outtalked Himself — By EDGAR MARTIN

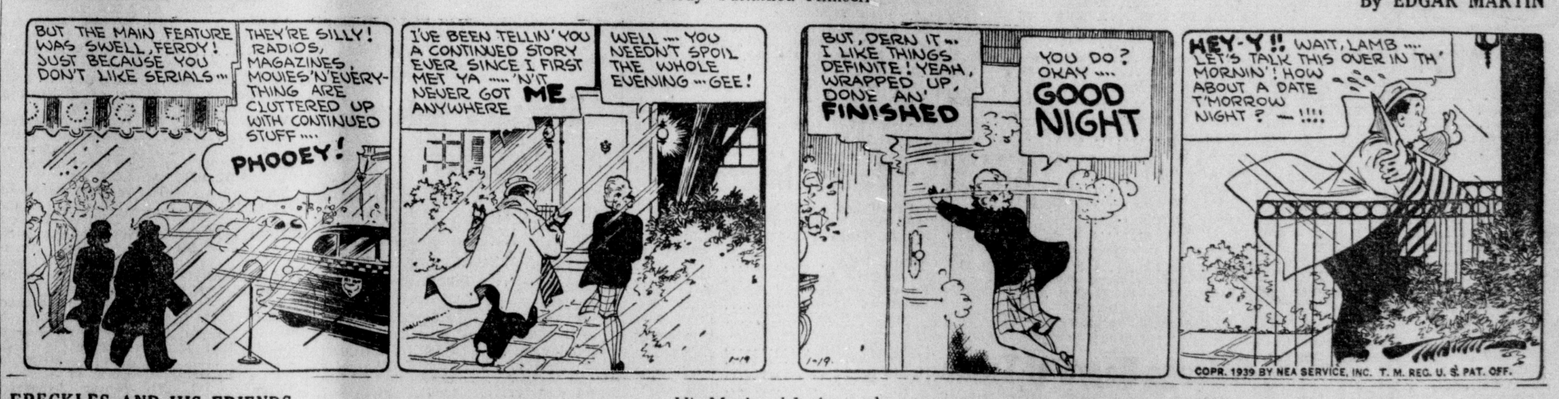

FRECKLES AND HIS FRIENDS — His Manhood Is Aroused — By MERRILL BLOSSER

ALLEY OOP — Worse Than He Expected — By V. T. HAMLIN

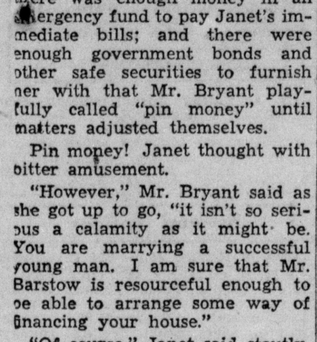

CHEATING

Whenever a school child is found cheating I am inclined to blame someone other than him. I want to know who it is that made him feel that failing in his subject was a worse crime than cheating to succeed. There is always such a person, and it is he who should be punished, not the child.

One morning during a Regent's examination, the teacher saw one of the girls reach into her sleeve for a paper. The teacher caught the child's eye, shook her head, and the hand was withdrawn. The tears began slipping down the child's face and the teacher, troubled about it all, went to her and said, "Just dry your tears and go on bravely. You can take this test without cheating. You know this work well. Don't be afraid. Just go ahead."

After a few minutes the child gathered herself together and did her work, passing without a high rating, but creditably. When she got her returns she broke down again, and when the teacher asked her what was wrong she said, "All my marks are good except this one. They are all over ninety, but this one is eighty-two. My father will be so angry. I am afraid to go home."

Father's stupid insistence on high marks, which he never got by the way, was threatening to destroy his child's success, even her character.

Once a teacher was ill for some months and had to be replaced by a substitute. The teacher was known as strict, one who got the work out of children, or knew why. The first test the substitute gave the class showed great similarity in the papers. A mistake was a common mistake, all had it; a correct answer was about identical with all others. The teacher talked to a few of the children and they told her that they helped each other out. "If we didn't she would kill us for getting bad marks. She bawls us out something awful and makes us stay in every day for months if we make a mistake."

The only meaning a mark has is in the actual power the knowledge gained has stored in the child's mind. If nothing was gained, if no personal accomplishment was made, the mark has no meaning whatever. Cheating, snatching marks, is about the most useless gesture a pupil can make, and when older people, who ought to know better, drive children to such futile, harmful actions, they ought to be ashamed of themselves for harming helpless youngsters.

It is not possible to do away with marks. The work a child does is measured by the world's opinion. Judgment will be passed on it in any case. Recognition of good work is a stimulant to better work, and the pointing out of error is necessary before any improvement can be made. But the marks ought to be taken realistically. They should stand for an actual condition. False marks gained by cheating or given as rewards or punishments instead of measuring standards, fail miserably to benefit anybody.

Teach a child that effort counts most. Good marks follow work well done, and it is the work accomplished that gives power to the worker, not the mark.

Mr. Patri has prepared a new booklet (No. 303) entitled, "Eating," in which he explains the art of serving food to children and offers solutions to the problems involved. Send for it, enclosing ten cents. Address your request to Mr. Angelo Patri, The Bell Library, c/o this newspaper, P. O. Box 75, Station O, New York, N. Y.

Keeno Club Holds First Meeting

COSTA MESA, Jan. 19. — Keeno club members were recent guests of Mrs. Azula Weidemier at her home, 406 South Highland avenue. Prizes went to Mrs. Grace Bruner, Mrs. Estelle Cocmes, the hostess and Mrs. Anna Curley. The latter will be hostess for the January 26 club meeting. A noon luncheon preceded the card play.

Guests were Mrs. Grace Bruner, Mrs. Betty Randle, Mrs. Charlotte Lord and Mrs. Aileen Cluff, Santa Ana; Mrs. Nellie Martin, Mrs. Mildred Warne, Mrs. Lena Warne, Mrs. Anna Curley, Mrs. Estelle Coomes, Mrs. Gertrude Wood and Mrs. Nellie Ellingson, Costa Mesa.

A HYPNOTIST

HORIZONTAL

1, 5 Originator of hypnotism in medical treatment.
9 Priest.
10 Ever.
11 Dinners.
13 Mahogany pine.
16 Adam's mate.
17 Ell.
18 Thick shrub.
19 Southeast.
20 Cubic.
21 Cover.
23 Right hand.
24 Doctors —— of his treatments.
29 Component.
30 Studio.
31 Promontory.
32 Street car.
33 Neuter pronoun.
35 And.
37 Myself.
38 Guinea.
39 Sister.
41 To declare.
44 Derby.
45 Tropical fruit.
47 Skillet.
48 Cures.
50 Shower.
51 Female sheep.
52 Part of a column.
53 He first used ——s in his work.
54 This doctor derived from his name.
12 Pickles.
14 Tilt hammer.
15 He had many ——
20 Genus of bedbugs.
22 To loiter.
24 Lair.
25 Genus of geese.
26 Point.
27 Sun god.
28 Not bright.
34 Hair ornament.
36 Shark.
37 To allot.
38 Dance.
40 Mar in a stocking.
41 Johnnycake
42 City.
43 You.
44 Nimbus.
46 Cotton machine.
49 To sin.

VERTICAL

2 To thread.
3 Wings.
4 Nothing.
5 Sailors' dances.
6 Coterie.
7 Pork.
8 Mistake.
11 The word —— is practiced in ——.

Answer to Previous Puzzle

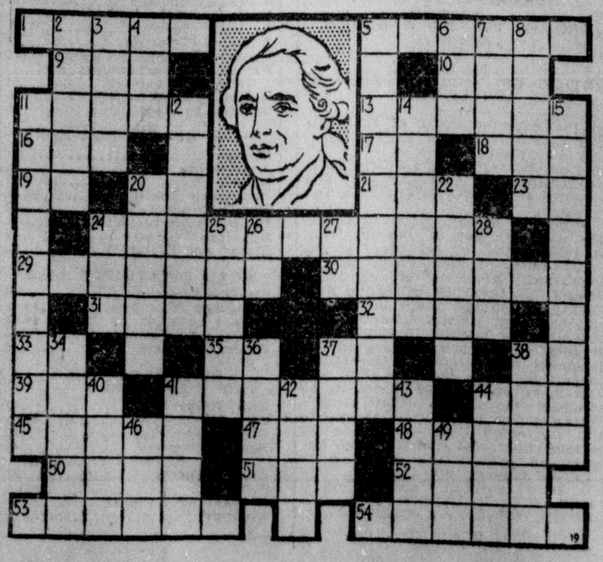

42 ATHLETICS TO REPORT ON MARCH 1

PHILADELPHIA — (UP) — Forty-two players will start spring training for the Philadelphia Athletics at Lake Charles, La., March 1 under the tutelage of Manager Connie Mack, it was announced today.

Three of them were winners of a sandlot contest and the other 39 were listed on the A's 1939 roster. The squad will include 18 pitchers ,four catchers, 11 infielders and six outfielders.

The PAYOFF

(Continued from Page 6)

ing America ice conscious.

Miss Henie returned to the Garden, where she made her first appearances as a little girl and amateur in 1929, without Hugo Quist, the silent Finn who guided her to professional glory and such high dividends.

Although she denies it, there has been a break between the roly-poly Norwegian miss and Quist, who has been ill in a Chicago hospital for several weeks.

That is too bad, for Quist has done a heap for Sonja Henie since the late Wilhelm Henie first brought hus cute daughter to America.

William Henie wanted his wonder girl properly trained and needed advice from a financial angle. He turned to Quist, who knows all about conditioning and who showed Paavo Nurmi, the great Finnish distance runner, how to make money, see the country, and still remain a simon-pure.

Thus it was that Quist had the inside track when glorious Sonja turned professional following the Winter Olympics of 1936.

Quist had a number of lean years between Nurmi and Miss Henie. He couldn't raise enough money to bring the Golden Girl and her parents to this country.

* * *

QUIST'S PERSISTENCE PUT NORWEGIAN OVER

Madison Square Garden held that New York had seen her as an amateur . . . that she no longer merited a booking. But Quist persisted, and finally she was booked to skate before, between periods, and following an amateur hockey game.

Quist literally stuffed Sonja Henie down Hollywood's throat. She was turned down by one of the big outfits after a screen test.

But Quist knew she had it, and skated her for six nights at the small Hollywood rink.

She knocked the film colony out of its seats.

It was Mrs. Ed Eberle, wife of the studio manager of 20th Century-Fox, who brought Darryl Zanuck to to her. One peek at her and Zanuck signed her without a screen test.

Sonja had plenty to sell, and Hugo Quist was a master salesman.

But Sonja Henie no longer requires selling, so there no longer is any need of Quist.

That's the fate of most managers . . . when their proteges get into the more important money.

BOWLING

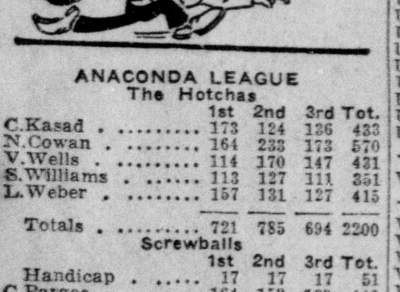

ANACONDA LEAGUE

The Hotchas

	1st	2nd	3rd	Tot.
C.Kasad	173	124	136	433
N.Cowan	164	233	173	570
V.Wells	114	170	147	431
S.Williams	113	127	111	351
L.Weber	157	131	127	415
Totals	721	785	694	2200

Screwballs

	1st	2nd	3rd	Tot.
Handicap	17	17	17	51
C.Pargee	164	153	129	446
O.Simpson	141	144	143	428
B.Andres	91	118	115	324
C.Ortez	152	162	183	497
R.Mercado	105	176	148	429
Totals	670	770	735	2124

Ramblin' Wrecks

	1st	2nd	3rd	Tot.
C.Benson	150	130	165	445
H.Simpson	144	148	90	382
R.Merrill	163	137	148	448
H.Trapp	106	105	125	336
T.Radtke	142	121	212	475
Totals	705	641	740	2086

Andy's Gang

	1st	2nd	3rd	Tot.
Handicap	30	30	30	90
R.Ryan	123	201	136	460
E.Weber	102	108	135	345
L.Morgan	148	141	151	440
B.Norris	131	147	87	365
D.Wheeler	137	148	203	488
Totals	671	775	742	2188

Head Hunters

	1st	2nd	3rd	Tot.
Handicap	43	43	43	129
A.Struck	135	116	130	381
J.Winget	119	116	94	329
E.Wisner	110	111	82	303
W.Niewohner	128	146	162	436
C.Bigonger	166	120	152	438
Totals	701	652	663	2016

Fightin' Irish

	1st	2nd	3rd	Tot.
E.Billengsley	111	118	129	358
B.Davis	126	154	101	381
J.Young	114	117	140	371
B.Pearce	140	102	101	343
J.Gubbins	162	143	157	462
Totals	653	634	628	1915

GETS NEW POSITION

Miss Virginia Chandler, daughter of Mr. and Mrs. LeRoy L. Chandler of 332 West Brookdale Place, Fulerton, and a former student of The Business Institute and Secretarial School of Santa Ana, has accepted a position with R. D. Crenshaw, certified public accountant, in the Bank of America building in Anaheim.

The "Y" in the "Ye" of such signs as "Ye Hotte Dogge Shoppe," should be pronounced as "Th."

FINANCIAL AND MARKET NEWS

New York Stocks

Furnished by Wm. Cavalier & Co.
Members New York Stock Exchange
516 N. Main St., Santa Ana. Ph. 600

	High	Low	Close
— A —			
Air Reduction	60⅝	60¼	60¼
Allied Chem-Dye	185¼	183	184
Allis Chalmers	44⅛	42¼	44⅛
Am Can	98¾	98⅛	98¾
Am Locomotive	27½	26¾	27½
Am Pwr & Light	6⅞	6½	6¾
Am Rad Std San	16½	16⅛	16½
Am Roll Mills	20⅛	19¾	20⅛
Am Smelt & Ref	48⅜	47¼	48
Am Steel Fdry	37¾	37⅛	37¾
Am Tel & Tel	156½	152¼	156
Am Tob B	89⅜	89¼	89¼
Anaconda Copper	32⅛	31⅜	32
Armour of Ill	5⅝	5½	5⅝
Artloom	9¾	9½	9¾
Atchison	39¼	38	38⅝
Atlantic Ref	23¼	22¾	23¼
Aviation Corp	7⅝	7⅝	7⅝
— B —			
Baltimore & Ohio	7¼	7⅛	7¼
Barnsdall	17⅝	17½	17⅝
Bendix Aviation	27½	26¾	27¼
Bethlehem Steel	74⅛	72⅛	73⅞
Borden Co.	17⅛	17	17⅛
Borg Warner	29⅝	29	29⅝
Briggs	28	27⅝	28
Budd Mfg Co.	7⅝	7⅛	7⅝
— C —			
Case	92	91¾	92
Caterpillar Tractor	46¼	46	46
Cerro De Pasco	45½	44¼	45½
Chesapeake & Ohio	36	35½	36
Chrysler	77½	76½	77½
Columbia Gas	8	7⅞	8
Comm Solvents	12⅛	11¾	12⅛
Celanese	23	22¼	23
Comm & So.	1⅞	1¾	1⅞
Cont. Oil	29⅞	29⅝	29¾
Cons Ed of N Y	33⅜	32¾	33⅜
Cons Oil	8⅞	8¾	8⅞
Curtiss-Wright	6¾	6⅝	6¾
— D —			
Deere	19⅞	19¼	19½
Dist Corp Seagram	19¼	19	19¼
Douglas Aircraft	71⅜	70½	71
Dupont	150⅛	149	150⅛
— E —			
Eastman Kodak	—	—	182
Elec Auto Lite	32½	32	32½
— F —			
Freeport Sulphur	—	—	26¼
— G —			
Gen Elec	41⅞	40⅝	41⅝
Gen Foods	39⅝	39⅜	39⅝
Gen Motors	48¼	47½	47⅞
Glidden Paint	23⅜	23	23
Goodrich	23½	23	23½
Goodyear	35⅛	34	35
Gt Nor Pfd	28⅛	27¼	28⅛
Gt Western Sugar	25½	25⅜	25½
— H —			
Hecker Prods	10⅞	10⅝	10⅞
Hiram Walker	—	—	49
Holly Sugar	—	—	14
Hudson Motors	—	—	7⅝
— I —			
Illinois Central	19	18¼	18⅝
Int Harvester	55½	55¼	55⅜
Int Nickel	53¼	52⅜	53⅛
Int Tel & Tell	9⅝	8⅞	9⅝
— J —			
Johns Manville	102¼	101¼	102
— K —			
Kennecott Copper	40¼	39⅛	40
Kroger Grocery	2¼	23	23¼
— L —			
Libbey Owens Ford	51⅝	50⅝	51⅛
Long Bell Lbr	—	—	4
— M —			
Mack Truck	27⅝	27	27⅝
Martin Glenn L	33	32⅝	33
McIntire Porcupine	54⅝	54½	54⅝
Montgomery Ward	50½	49⅜	50⅛
— N —			
Nash-Kelvinator	9⅛	8⅞	9⅛
Nat Cash Register	25	24½	24¾
Nat Dairy Prod	12¾	12⅝	12⅝
Nat Biscuit	24¾	24¼	24¼
N Y Central	20⅜	19¾	20⅛
Nor Am Co.	24⅞	23¾	24⅞
Nor Am Aviation	17¾	17½	17⅝
Nor Pacific	13¼	12¾	13⅛
Natl Pwr & Light	8⅝	8½	8⅝
— P —			
Pac Gas & Elec	29⅞	29¼	29⅞
Pac Lighting	44	43½	44
Packard Motors	4⅝	4¼	4½
Park Utah	—	—	2⅞
Penney J C	79	78⅝	79
Phelps Dodge	41½	41	41½
Phillips Pet	41	40⅝	40⅞
Pennsylvania Rail	22⅜	21⅞	22¼
— R —			
Radio Corp	7⅝	7⅜	7½
Remington Rand	15½	15⅛	15½
Reo Motors	—	—	1½
Rep Steel	23¼	22½	23¼
Richfield Oil	10¼	10	10¼
— S —			
Safeway Stores	33⅞	32¾	33⅞
Sears Roebuck	71⅞	71¼	71½
Servel	17⅛	17	17⅛
Simmons	31¼	30⅞	31¼
Socony Vac	13⅜	12⅞	13⅜
So Cal Edison	—	—	24½
So Pacific	19¼	18¾	19⅛
So Rails	20⅞	20	20⅞
Stand Brands	7	6⅞	7
Stand Oil Cal	28¼	28	28⅛
Stand Oil N J	51⅛	50½	51
Stewart Warner	11⅝	11½	11⅝
Studebaker	8⅝	8⅛	8⅝
Swift & Co.	19⅞	19½	19¾
— T —			
Texas Corp	47¼	46⅝	47¼
Tidewater Oil	13¼	13⅛	13¼
Transamerica	6⅞	6¾	6¾
Tex Gulf Sulph	32½	32	32½
— U —			
Union Carbide	89	88	88¾
Union Oil	—	—	19½
Union Pacific	96½	96	96½
United Aircraft	393⅜	38½	39
United Corp	3½	3¼	3½
U S Gypsum	106¾	106½	106¾
U S Rubber	47⅞	46¼	47⅞
U S Smelt & Ref	59	57½	59
U S Steel	66	64	65¾
— V —			
Vanadium	28¼	27⅞	28¼
— W —			
Warner Bros	6	5¾	5⅞
Western Union	24⅝	23	24⅝
Westnighouse	113⅝	111	113¼
White Motors	12⅝	12⅝	12⅝
Woolworth	49⅞	49¾	49¾
— Y —			
Yellow Truck	20¼	19½	20

Approximate Averages

Industrials—149.41, up .42.
Rails—32.15, up .14.
Volume—890,000 shares.

Chicago Board of Trade

CHICAGO, Jan. 19.—(UP)—Wheat prices sagged fractionally on the Chicago Board of Trade today, after early irregularity. Corn was easier.

At the close wheat was off ⅛ to ¼ cent, corn off ⅛ to ¼ cent, and oats unchanged to ¼ cent lower.

Scattered buying after the opening pushed May and July wheat up to the 70 cent level before the demand dried up and increased offerings reversed the trend. Following the early firmness, prices slipped off gradually in slow trading.

Corn prices stayed in a narrow range in a dull trade. Easiness in wheat had a depressing effect. Local shippers reported a fair business, with sales placed around 95,000 bushels. oN export busniess in American corn was reported.

Local grain receipts included 85 cars of corn and 8 cars of wheat.

Furnished by Wm. Cavalier & Co.
Members Chicago Board of Trade
516 N. Main St., Santa Ana. Ph. 600

CHICAGO GRAIN

	Open	High	Low	Close
WHEAT—				
May.	69½-⅝	70	69⅜	69½-⅝
July.	69⅜-⅝	70	69⅜	69⅝-¾
Sept..	70⅝-¾	70⅞	70⅛	70½-⅝
CORN—				
May.	52¼-⅛	52⅜	52	52⅛-¼
July.	53¼	53⅜	53⅛	53¼
Sept..	53½-⅜	53⅝	53⅜	53⅜
OATS—				
May.	29⅛	29¼	29	29b
July.	28	28	27¾	27¾
Sept..	27½	—	—	27½
RYE—				
May.	47⅛	47¼	46½	46½
July.	48	48	47⅜	47⅜a
Sept..	48⅝	48⅝	48⅛	48⅛a

WINNIPEG GRAIN

	Open	High	Low	Close
WHEAT—				
May.	62½-⅝	62¾	62⅜	62⅜-½
July.	63⅛-⅝	63⅜	63a	63-63⅛a
Oct..	63½-⅝b	63¾	63¼a	63⅜-½
OATS—				
May.	30a	30	29¾	29¾b
July.	29½	29⅝	29⅜	29⅜b
Oct..	—	—	—	29⅛a
RYE—				
May.	43⅜	43⅜	42¾	43b
July.	44¼	44½	43⅜a	43½b

Citrus Prices By Sizes

Jan. 19, 1939

Citrus prices realized in the Eastern auction markets today furnished through courtesy of the Orange County Fruit Exchange.

Market is unchanged to lower in spots.

Price by size of "Sunkist" brands of NAVEL oranges were reported to the California Fruit Growers Exchange, as follows:

	80s	100s	126s	150s	176s	200s	220s	262s	288s	344s	392s	Avg.
NEW YORK—												
Pet, San Dimas		3.05	3.05	2.95	2.95	2.85	2.25	1.90				2.40
Earlibest, Lem. C.	3.35	3.35	3.30	3.00	2.90	2.85	2.10	1.90	1.90	1.90		2.50
BOSTON—												
Kaweah Chief, Lem. C		3.00	2.85	2.65	2.70	2.75	2.30	2.15	2.10			2.55
PHILADELPHIA—												
4 Square, Sanger	2.75	2.90	2.55	2.85	2.85	2.85	2.55	2.20	2.05	2.00		2.65
Queen Bee, Corona			3.00	2.85	2.75	2.70	2.35	2.20	1.95	1.75		2.50
CHICAGO—												
Buckaroo, Redlands		3.25	3.25	3.25	3.25	3.10	2.55	.220				2.85
4 Square, Sanger	2.90	.290	3.10	3.10	3.10	3.00	2.45	2.15	2.10			2.70
DETROIT—												
Malta, Porterville			2.75	2.95	3.00	2.85	2.60	2.35	2.50	2.40		2.55
PITTSBURGH—												
Orland, Orland			2.80	3.05	3.05	3.00	2.80	2.25	2.05	1.95		2.65
La Spurema, Exeter			2.85	3.15	3.30	3.20	2.90	2.15	2.10			2.60
ST. LOUIS—												
Orosi, Orosi		2.75	2.50	2.50	2.80	2.85	2.80	2.30	2.20			2.50
Wodnerland, Escondio		2.35	2.35	2.35	2.65	2.75	2.65	2.35	2.15			2.45

TODAY'S CITRUS MARKETS

LOS ANGELES, Jan. 19.—(UP)—Market slightly lower on Navels and lemons.

Averages

NEW YORK—12 cars of Navels and 7 cars of lemons sold. Navel market slightly lower in spots 220s and smaller. Lemon market slightly higher in spots 300s, higher balance best grades, about steady on choice.

Navels

San Dimas Supreme SD $3.00; Pet SD $2.40; Cerirto RIV $2.80; Blue Mountain RIV $.205; Mahala Imp RIV $3.45; Don Fernando ST $.275; Titan ST $2.75; Titan ST $.220; Buckaroo RH $2.70; Gold Cup RH $2.45; Earlibest CC $2.50; Spaniel TC $2.10; Orange Cove LM $2.70; Lindsay Pride LM $2.85; Dominant TC $4.45; Good Cheer TC $2.90; Ultra TC $2.60; Paloma Best CC $2.10.

Lemons

Cub OK $3.35; Cluster OK $4.45 & $3.60; Lake OK $3.15 $4.25; Visitor OK $3.20; Excellent VCIT $4.50; Sunside VCIT $3.50; Veritop ST $3.85; Ocean View SB $3.90; Progressive QX $4.55 Maduro QX $3.75; Trail ST $4.35; Canyon ST $3.55.

CHICAGO—7 cars of Navels and 3 cars of lemons sold. Market steady on Navels, lower on lemons.

Navels

Ambassador RH V $2.20; Consul RH V $2.00; Tulare Belle $2.20; Buckaroo RH $.285; Four Square CC $2.70; Equality CC $2.20; Malta TC $2.65; Eiderwood CC $2.75.

Lemons

Pet SD $4.50; Greyhound SD $3.75; Serra SDF $4.30; Seaboard SDF 3.75; Santa VC $4.35; Paula VC $3.50; Bridal Veil VC $4.25; White Cross VC $3.25.

L. A. Produce

LOS ANGELES, Jan. 19.—(UP)—Demand and trading continued slow with supplies moderate and prices about steady.

ARTICHOKES: Stronger; Guadalupe 48s $2.40-$2.50; 72s $2.25-$2.40; Arroyo Grande 60s $2.75; 72s $2.50; 92s-96s $2.10-$2.25.

AVOCADOS: Steady; Fuertes 7-8c. Worshams 6c.

BEANS: Stronger; Yellow wax $2.75-$3.00; Coachella vly Kys 12-14c lb. San Diego Co. Kys. 10-11c.

BROCCOLI: Plentiful; local crate stock 2½-3c.

BRUSSELS SPROUTS: Fair; San Luis Obispo crate stock 4-4½c Arroyo Grande, Pismo-Oceano 3½-4½c.

BUNCHED VEGETABLES: Slow; beets 60-75c. Carrots 90c-$1.00; Celery root 80-90c. Dikon 60-70c. Green onions $1.25-$1.50 ;leeks 75-90c. Mustard 40-50c. Parsley 60-75c. Radishes 60-75c. Spinach 85c-$1.00; Coachella vly $1.25; Imperial vly. 75c-$1.00; turnips 40-50c.

CABBAGE: Steady; local Cannonball 65-75c. Danish $1.00-$1.15; Savoy 50-75c. Red cabbage $1.75 crate.

CAULIFLOWER: Steady; local Snowball 50-60c. Pearl type 35-50c.

CELERY: Steady; Utah type local 22 in. crates 75-90c. San Diego Co. $1.00-$1.10; hearts small crates local 75-85c. San Diego Co. 50-75c. White local 24 in. $1.35-$1.50; San Diego Co. 22 in. $1.25-$1.25; hearts in small crates San Diego Co. 50-75c.

CUCUMBERS: Dull; San Diego Co. hothouse flats 2-2½ doz $1.75-$2.00. No. 2s 75c-$1.00; local $1.00-$1.25.

EGGPLANT: Steady; Coachella valley lugs 9-tops $1.25-$1.40; 12s $1.25-$1.50; 15s-16s 75-85c.

LETTUCE: Fair demand; Imperial vly dry pack 4 doz. $1.15-$1.25 crate; 5 doz. $1.10-$1.15; San Diego Co. 4 doz. $1.00; Imperial vly iced 4 dozen $1.65; local loose 50-65c.

PEAS: Steady; Imperial vly bush 8-9c lb.; San Pedro 7-7½c. Local bush 6-7c. San Diego Co. pole 8½-10c. Carpinteria pole 10c. Coachella vly bush 8-9c. China Coachella vly 12-14c.

PEPPERS: Steady; San Diego Co. Bells 7-8c. Yellow chili 8-10c lb.

POTATOES: Dull; lugs San Diego Co. Blis Triumphs $1.00; No. 2s 75c.

RHUBARB: Steady; local cherry apple boxes 40-50c. Strawberry lugs 85c-$1.00.

SQUASH: Imperial vly White summer crates $2.00-$3.15; San Diego Co. lugs $3.00-$3.25; Italian Imperial vly crates $1.75-$2.00; San Diego Co. lugs $1.50-$1.75; Santa Barbara Co. $2.00-$2.15; yellow crookneck Imperial vly crates $3.00; Banana $20-$25; Hubbard $35-$40.

SWEET POTATOES: Steady; local Porto Ricos 75-80c. Jerseys 60-70c. Nancy Halls 65-75c.

TOMATOES: Steady; Niland crts 9-tops $1.75-$2.00; 12s $1.75-$1.85; 16s $1.10-$1.25; 20s 80-90c.

Banks, Insurance

Furnished by Wm. Cavalier & Co.
Members New York Stock Exchange
516 N. Main St., Santa Ana. Ph. 600

	Bid	Asked
Aetna Fire	48⅝	51½
Baltimore American	6⅝	7⅞
Banuk America N.T.&S.A.	34¼	36½
Bank of Manhattan	16¾	18¼
Chase National	32½	34½
Shemical Bank & Trust	44⅛	46⅜
Hartford Fire	75⅛	79¾
Homestead	17⅞	20
Home Ins.	31⅝	33⅜
Irving Trust	10⅝	11⅞
National Liberty	8¼	9⅜
National City	25⅛	27⅛
North River	26⅝	28½

Hay Market

LOS ANGELES, aJn. 19.—(UP)—Hay unchanged.

Fullerton Licks Pasadena In 70-55 Upset

FULLERTON — Coach Art Nunn's Fullerton Yellowjackets today held a lean on the state junior college basketball title as a result of a surprising 75-55 victory over Pasadena here last night.

Pasadena, undefeated and winner of Modesto's statewide tourney, could not match baskets with the inspired Yellowjackets after a hard-fought first half.

Bob White, Excelsior skyscraper, made 24 points and Tom Keesey aided Fullerton's cause with 18, while Bill White connected with 10. Jack Robinson, Pasadena's hot-shot Negro forward, was bottled up with eight points.

A 31-foot whale shark was captured in a fish net on the shores of Long Island, almost 400 miles farther north than these giants ever had been seen before.

Butter, Eggs, Poultry

(By United Press)
Prices Quoted Are Wholesale

BUTTER	
Extras	27
Prime Firsts	25½
Standard	25
Undergrades	25
LARGE EGGS	
Candled clean extras	24
Candled light dirty extras	22
Candled clean standards	22
Candled light dirty standard	22c
Candled checks	22
MEDIUM EGGS	
Candled extras	21
Candled light dirty extras	20
Candled clean standards	20
Candled light dirty stands	20c
Candled checks	20
SMALL EGGS	
Candled extras	21
Candled light dirty extras	20c
Case count	22
WESTERN CHEESE	
Triplet Daisies	14
Longhorns	14½
Loafs	15

POULTRY PRICES

Hens, Leghorns, 2¼ to 3¼ lbs.	13c
Hens, Leghorns, over 3¼ to 4 lbs.	14c
Hens, Leghorns, over 4 lbs.	16c
Hens, colored, 3¼ to 4 lbs.	18c
Hens, colored, over 4 lbs.	21c
Broilers, 1¼ to 1½ lbs.	17c
Broilers 1½ to 2¼ lbs.	17c
Fryers, Leghorns, 2¼ to 3 lbs.	16c
Fryers, colored, 2½ to 3¼ lbs.	17c
Fryers, colored, 3¼ to 4½ lbs.	18c
Roasters, Colored, 4¼ lbs. up	19c
Stags, Colored	15c
Old Roosters, Colored	12c
Old Roosters, Leghorns	09c
Ducklings, Pekin, over 5 lbs.	18c
Ducklings, Pekin, under 5 lbs.	12c
Old Ducks, White Pekin	08c
Young Geese	15c
Young Tom Turkeys 14to 20 lbs.	19c
Young Tom Turkeys, over 20 lbs.	21c
Young Tom Turkeys, 9 to11 lbs.	21c
Young Hen Turkeys 9 to 11 lbs.	23c
Young Hen Turkeys, 11 lbs. up	23c
Capons, 6 to 8 lbs.	24c
Capons, 6 to 8 lbs.	24c
Rabbits, No. 1 white 3-4½ lbs.	12c
Rabbits, mixed colors	10c
Rabbits, No. 1 old	05c

Real Estate Transfers

Furnished by Orange County Title Co.
January 17, 1939
DEEDS

Willam A Paxton et ux to California Institute of Technology all of Sec 35-4-7 containing 640 acres m-l.

H C Head et ux to Paul W Ladiges et ux lot on 20th St bet Santiago and Poinsettia St.

Mattie A Turner to Don G Dearth et ux Lot on Walnut St S A near Cedar and Halladay sts (bet).

Wm C Jerome et al to A L Gram et ux lot 11 blk 2 of Section Five Balboa Island.

Ada C Townsend to Gladys G Sidler lot 24 blk 35 City of Newport Beach except that used for rr purps.

Earl S Taylor et ux to Elmer H Abbott et ux olt on Baker St near 17th St SA.

Luella Zimmerman to Everett A McKinney part of Lot 29 of the Morse Villa Tr.

Belle Bouders to C W Powell et ux Lot 333 tr 849.

Philip Norton et al to Verne C Crowl et ux part of Lots 7 and 14 blk 04 of Tr 2 Seal Beach Tr and alley lying between portions of Lot 7 and 14 vacated 2-19-1916.

Charlotte R Koeppe to Sam B Smith et ux lo t12 tr 870.

Nelle De Lane Jessee to Perry E McCullough part Lot 45 blk A Rogers add to Lag Beach.

Perry E McCullough et ux to Bert L Foerschler part lot 45 Blk A Rogers add.

B W Jerome et al to William Jerome lot 2 blk B tr 359 Lot 3 tr 745.

Jessie L Ostrom et al to Richard Risley Morgan et ux lot 247 Sunset Hills Tr No 764.

Charles M Lantis et ux to Ross N Hodson et ux part of 4-3-10.

Reyes Cervantes et ux to Luz Alonzo et ux part of Lot 39 of Town of Westminster.

Carolyn Robbins to Darrell Guy Olsen part lot 15 blk 11 tr 793.

I L Brisendine to Mary E Brisendine part lot 12 blk 4 of Heningers Resub of Blks 3 4 and 12 of Palmer's add.

J R Sandstrom et ux to Joe E Harless et ux lot 24 tr 758.

Robert A Edwards et ux to Golda B Leonetti oLt 4 blk B tr 373.

Statistics Indexes

Copyright 1939
1926 Average Equals 100

STOCKS

	50 Inds.	20 Rails	20 Utils.	90 Stocks
Yesterday	124.4	32.0	68.3	100.5
Week Ago	122.6	31.2	64.7	99.0
Month Ago	125.9	30.4	62.5	100.2
Year Ago	112.2	31.6	59.2	90.9
1938-39 High	136.6	35.0	71.6	110.1
1938-39 Low	83.6	20.1	45.2	67.5

BONDS

	20 Inds.	20 Rails	20 Utils.	60 Bonds
Yesterday	86.2	60.4	100.1	8.22
Week Ago	86.3	59.8	99.5	81.8
Month Ago	85.9	58.6	98.4	81.0
Year Ago	82.1	64.7	94.1	80.3
1938-39 High	87.3	70.0	100.1	83.0
1938-39 Low	74.9	47.9	87.3	70.7

Building Permits

SANTA ANA

1921—1259	permits	$2,058,248
1922—1548	permits	3,771,831
1923—1656	permits	5,166,837
1924— 943	permits	2,089,446
1925— 797	permits	2,226,218
1926— 666	permits	1,502,085
1927— 594	permits	1,448,717
1928— 649	permits	1,685,658
1929— 871	permits	1,812,266
1930— 907	permits	2,149,941
1931— 649	permits	910,582
1932— 457	permits	327,257
1933—1486	permits	488,220
1934— 629	permits	354,134
1935— 847	permits	932,309
1936— 822	permits	1,164,175
1937—1283	permits	1,224,631
1938—1129	permits	1,346,087

1939

Jan. to date, 91 permits .. $118,122

January 18

24073—Emmett C. Rogers, 1418 N. Freeman St.; six-room residence and garage, $5000; owner, cont.

L. A. Livestock

LOS ANGELES, Jan. 19.—(UP)—Livestock.

HOGS—Saleable supply 150. Steady; bulk $8-00$8.25; top $8.25; sows $6-$6.75.

CATTLE— Saleable supply 400. Steady; good fed steers $9.15; few stockers $7.00; few medium heifers $8; stock heifers $6.50-$6.75; cows $5.75-$7.00; cutter grade $4.25-$5.50; stock cows $5.00-$5.65; bulls $6.00-$7.

CALVES — Saleable supply 150. Steady; vealers $9.50-$11.25; few calves $9 down.

SHEEP—Saleable supply 650. Lambs barely steady; medium to good 96-lb. wooled lambs $8.75; ewes higher; good wooled ewes $4.60; few culls and common ewes $.255.

Legal Notice

SALE OF TAX DELINQUENT PROPERTY, FEB. 3, 1939
OFFICE OF THE TAX COLLECTOR OF THE COUNTY OF ORANGE

NOTICE OF AGREEMENT TO SELL AND CONVEY REAL PROPERTY DEEDED TO THE STATE FOR DELINQUENT TAXES AND/OR ASSESSMENTS

NOTICE IS HEREBY GIVEN by J. C. Lamb, Tax Collector of the County of Orange, State of California, in accordance with the provisions of Section 3897d of the Political Code:

That an Agreement dated January 17th, 1938, has been made by the Board of Supervisors of the said County of Orange with the City of Santa Ana for the purchase by said The City of Santa Ana of the following described real property which has been deeded to the State of California for delinquent taxes and/or assessments, and on which there is now a lien of the said The City of Santa Ana for delinquent taxes and/or assessments past due for five years or longer.

That said Agreement has been approved by the State Controller o the State of California, and that a copy of said Agreement is on file in the office of the said Board of Supervisors:

That said property, or any part thereof, may be redeemed as provided in said Section 3897d of the Political Code, within twenty-one days after the mailing and first publication of this notice, which date of mailing and first publication is January 12th, 1939:

That as to all of said property not so redeemed within said twenty-one days, the said Agreement will be consummated and I will make, execute and deliver to the said The City of Santa Ana a deed thereof in accordance with said Section 3897d.

Said real property consists of 142 lots, or parcels, situate within the City Limits of the City of Santa Ana, in the County of Orange, State of California. That all of the following lots or parcels were assessed on the assessment roll of the County of Orange for the years in which there were delinquent taxes against said property or any part or part thereof as follows:

All the following lots are in

TRACT NO. 597

As per map recorded in Book 19, page 7, misc. maps, records of Orange County, California.

BLOCK A, LOTS 7, 14, 19 AND 20
BLOCK B, LOTS 4, 16 AND 25
BLOCK C, LOTS 18, 19, 23, 24 AND 25
BLOCK D, LOTS 6 AND 25
BLOCK E, LOTS 9 AND 10
BLOCK F, LOTS 1, 10 AND 11
BLOCK G, LOTS 12 AND 13
BLOCK H, LOT 19
BLOCK I, LOTS 1, 2, 3, 9 AND 12

Year — To Whom Assessed
1928 to 1930 Inc.......Bank of Italy
1931.......Bank of America Natl. Tr. & Sav. Assn.
1932 and 1933..Mutual Bldg. & Loan Assn. of Long Beach
1934.......National Co., Ltd.
1935 to 1938 Inc...State of California

BLOCK D, LOTS 2, 3, 15, 16, 17, 18, 19 AND 20
BLOCK E, LOTS 13, 14, 16, 17 AND 22
BLOCK F, LOTS 9, 12, 13, 14, 15, 16, 18 AND 19
BLOCK G, LOTS 8, 10, 14, 15, 22 AND 23.
BLOCK H, LOTS 4, 12, 23 AND 24
BLOCK I, LOTS 10, 11 AND 13

Year — To Whom Assessed
1929.......Bank of Italy
1930 and 1931....... Western Engineering Sales Co.
1932 and 1933..Mutual Bldg. & Loan Assn. of Long Beach
1934 and 1935...National Co., Ltd
1936 to 1938 Inc...State of California

BLOCK A, LOTS 12 AND 13

Year — To Whom Assessed
1929.......Bank of Italy
1930 and 1931....... Western Engineering Sales Co.
1932 to 1935 Inc.....Mutual Bldg & Loan Assn. of Long Beach
1936 and 1937.....State of California
1938.......State of California % Jean Shepard

BLOCK B, LOTS 14 AND 15
BLOCK C, LOTS 3 and 17
BLOCK E, LOTS 2, 6, 7, 18, 19 AND 25
BLOCK F, LOTS 4 AND 5
BLOCK G, LOTS 11 AND 18
BLOCK H, LOTS 11 AND 25
BLOCK I, LOTS 4, 5, AND 6

Year — To Whom Assessed
1931 to 1933 Inc.....Mutual Bldg. & Loan Assn. of Long Beach
1934 to 1937 Inc...National Co., Ltd.
1938.......State of California

BLOCK C, LOT 16

Year — To Whom Assessed
1928 and 1929.......Bank of Italy
1930.......Bank of Italy Natl. Tr. & Sav. Assn.
1931....Bank of America Nat'l Trust & Sav. Assn.
1932 and 1933..Mutual Bldg. & Loan Assn. of Long Beach
1934.......National Co., Ltd.
1935 to 1938 Inc...State of California

BLOCK A, LOTS 3, 4, 5 AND 6

Year — To Whom Assessed
1931 to 1937 Inc.....Carl E. Cameron
1938.......State of California

BLOCK A, LOT 10 AND 11

Year — To Whom Assessed
1931 and 1932.......Roy A. Daniel
1933.......Mutual Bldg. & Loan Assn. of Long Beach
934 to 1937 Inc....National Co., Ltd.
1938.......State of California %Jean Shepard

BLOCK A, LOT 25

Year — To Whom Assessed
1930 to 1932 Inc.....Eugene R. Davis
1933.......Mutual Bldg & Loan Assn. of Long Beach
1934 to 1936 Inc...National Co., Ltd.
1937 and 1938....State of California

BLOCK A, LOT 26

Year — To Whom Assessed
1930.......Bank of Italy
1931 to 1936 Inc...Henry J. McGovern
1937 and 1938....State of California

BLOCK A, LOT 27

Year — To Whom Assessed
1929 and 1930 ....Bank of Italy %Anna M.Kech
1931 to 1935 Inc.....Bank of America Natl. Tr. & Sav. Assn %Anna M. Kech
1936 to 1938 Inc...Sate of California

BLOCK A, LOTS 28 AND 29

Year — To Whom Assessed
1931 to 1933 Inc....Mutual Bldg. & Loan Assn. of Long Beach
1934 to 1937 Inc...National Co. Ltd.
1938.......State of California

BLOCK A, LOT 31

Year — To Whom Assessed
1928 to 1930 Inc.......Bank of Italy
1931 to 1934 Inc.....Bank of America Natl. Tr. & Sav. Assn.
1935 to 1938 Inc...State of California

BLOCK A, LOT 32

Year — To Whom Assessed
1929.......Bank of Italy
1930 to 1935 Inc.......Bank of Italy Natl. Tr. & Sav. Assn.
1936 to 1938 Inc...State of California

BLOCK A, LOT 34

Year — To Whom Assessed
1930.......Bank of Italy % Sidney Thirkell
1931.......Bank of America Natl. Tr. & Sav. Assn. % Sidney Thirkell
1932 and 1933..Mutual Bldg. & Loan Assn. of Long Beach
1934 to 1936 Inc....National Co., Ltd.
1937 and 1938.......State of California

BLOCK A, LOT 35

Year — To Whom Assessed
1930.......Bank of Italy % H. J. McGovern
1931 to 1936 Inc...Henry J. McGovern
1937 and 1938....State of California

BLOCK B, LOT 1

Year — To Whom Assessed
1929 and 1930.......Bank of Italy % Mae Hoover
1931.......Bank of America Natl. Tr. & Sav. Assn % Mae Hoover
1932 and 1933......Mutual Bldg. & Loan Assn. of Long Beach
1934 and 1935.......National Co., Ltd.
1936 to 1938 Inc...State of California

BLOCK B, LOTS 6 AND 7

Year — To Whom Assessed
1929 and 1930.......Bank of Italy
1931 to 1935 Inc.......Bank of America Natl. Tr. & Sav. Assn.
1936 to 1938 Inc...State of California

BLOCK B, LOT 8

Year — To Whom Assessed
1929.......Bank of Italy
1930.......Bank of Italy Nat. Tr. & Sav. Assn.
1931 to 1935 Inc.....Bank of America Natl. Tr. & Sav. Assn.
1936 to 1938 Inc...State of California

BLOCK C, LOT 1

Year — To Whom Assessed
1930 and 1931.......J. A. Endicott
1932 and 1933.......Mutual Bldg Loan Assn. of Long Beach
1934 to 1936 Inc...National Co., Ltd.
1937 and 1938....State of California

BLOCK C, LOT 6

Year — To Whom Assessed
1929.......Bank of Italy
1930.......Bank of Italy Natl. Tr. & Sav. Assn.
1931.......Bank of America Natl. Tr. & Sav. Assn.
1932 and 1933....Mutual Bldg. Loan Assn. of Long Beach
1934 and 1935.......National Co., Ltd.
1936 to 1938 Inc...State of California

BLOCK C, LOT 10

Year — To Whom Assessed
1930.......Bank of Italy
1931.......Bank of America Natl. Tr. & Sav. Assn.
1932 and 1933....Mutual Bldg. Loan Assn. of Long Beach
1934 to 1936 Inc...National Co., Ltd.
1937 and 1938....State of California

BLOCK D, LOT 4

Year — To Whom Assessed
1931 to 1937 Inc.....Charles Goodman
1938.......State of California

BLOCK D, LOT 5
BLOCK F, LOTS 22 AND 23

Year — To Whom Assessed
1929 and 1930.......Bank of Italy
1931.......Bank of America Natl. Tr. & Sav. Assn.
1932 and 1933....Mutual Bldg. Loan Assn. of Long Beach
1934 and 1935......National Co., Ltd
1936 to 1938 Inc...State of California

BLOCK D, LOTS 7 AND 8

Year — To Whom Assessed
1931 and 1932.......Leo. M. Meeker
1933 to 1935 Inc.....Leo M. Meeker % The Arizona Bank
1936 and 1937.......Leo M. Meeker
1938.......State of California

BLOCK E, LOT 5

Year — To Whom Assessed
1928 and 1929.......Bank of Italy
1930.......Bank of Italy Natl. Tr. & Sav. Assn.
1931.......Bank of America Natl. Tr. & Sav. Assn.
1932 to 1934 Inc...Mutual Bldg Loan Assn. of Long Beach
1935 to 1938 Inc...State of California

BLOCK E, LOTS 20 AND 21

Year — To Whom Assessed
1930 and 1931.......Carl Liedholm
1932 and 1933....Mutual Bldg Loan Assn. of Long Beach
1934 to 1936 Inc...National Co., Ltd.
1937 and 1938....State of California

BLOCK F, LOT 3

Year — To Whom Assessed
1928 and 1929.......Mary I. Haynes
1930 and 1931...Mildred Stephenson
1932 and 1933..Mutual Bldg. & Loan Assn. of Long Beach
1934.......National Co., Ltd
1935 to 1938 Inc...State of California

BLOCK F, LOTS 6 AND 25

Year — To Whom Assessed
1930.......Roy C. Squires
1931.......Ralph W. Hayes
1932 and 1933..Mutual Bldg. & Loan Assn. of Long Beach
1934 to 1936 Inc...National Co., Ltd.
1937 and 1938....State of California

BLOCK F, LOT 21
BLOCK G, LOT 6

Year — To Whom Assessed
1929 and 1930.......Bank of Italy
1931..Western Engineering Sales Co
1932 and 1933..Mutual Bldg. & Loan Assn. of Long Beach
1934 and 1935.....National Co., Ltd.
1936 to 1938 Inc...State of California

BLOCK F, LOT 24

Year — To Whom Assessed
1929.......E. E. Myers
1930 and 1932 Inc.......Joe Polina
1933 to 1935 Inc.......Joe Polina % Citizens State Bank
1936 to 1938 Inc...State of California

BLOCK G, LOTS 7 AND 9
BLOCK H, LOT 6

Year — To Whom Assessed
1929.......Ruth L. Evans
1930 and 1931...Charles C. Pankratz
1932 to 1935 Inc...Eunice E. Nicholson
1936 to 1938 Inc...State of California

BLOCK G, LOT 16

Year — To Whom Assessed
1929.......Ruth L. Evans
1930 and 1931..Robert A. Klein & Co.
1932 and 1933..Mutual Bldg. & Loan Assn. of Long Beach
1934 and 1935....National Co., Ltd.
1936 to 1938 Inc...State of California

BLOCK G, LOT 17

Year — To Whom Assessed
1929.......Ruth L. Evans
1930 to 1932 Inc.......Andrew Drass, et al
1933.......Mutual Bldg & Loan Assn. of Long Beach
1934 and 1935.....National Co., Ltd.
1936 to 1938 Inc...State of California

BLOCK G, LOT 19

Year — To Whom Assessed
1928 and 1929.......Ruth L. Evans
1930 to 1934 Inc.......Ida H. Chase
1935 to 1938 Inc...State of California

BLOCK G, LOTS 20 AND 21

Year — To Whom Assessed
1928.......Bank of Italy
1929.......Ruth L. Evans
1930.......Ida H. Chase
1931.......James W. Bell
1932 to 1934 Inc...Herman R. Rosener % Jas. W. Bell
1935 to 1938 Inc...State of California

BLOCK G, LOTS 24 AND 25

Year — To Whom Assessed
1929.......Bank of Italy
1930 to 1935 Inc.....Nelson S. Pike
1936 to 1938 Inc...State of California

BLOCK H, LOTS 7 AND 15

Year — To Whom Assessed
1929 and 1930.......Bank of Italy
1931..Western Engineering Sales Co.
1932 and 1933..Mutual Bldg. & Loan Assn. of Long Beach
1934 and 1935......National Co., Ltd.
1936 to 1938 Inc...State of California

BLOCK H, LOT 8

Year — To Whom Assessed
1928.......Bank of Italy
1929 to 1934 Inc.......E. E. Myers
1935 to 1938 Inc...State of California

BLOCK H, LOT 13

Year — To Whom Assessed
1930.......John Mattison
1931 to 1936 Inc.......Donald Smith
1937 and 1938....State of California

BLOCK H, LOTS 14, 17 AND 18

Year — To Whom Assessed
1931 to 1937 Inc...George N. Sherman
1938.......State of California

BLOCK H, LOTS 20 AND 21

Year — To Whom Assessed
1928.......Bank of Italy
1929.......Ruth L. Evans
1930 to 1934 Inc....Waldo E. Bentley
1935 to 1938 Inc...State of California

BLOCK H, LOT 22

Year — To Whom Assessed
1929.......G. Shanklin
1930 ....Helen Owens
1931..Western Engineering Sales Co.
1932 and 1933..Mutual Bldg. & Loan Assn. of Long Beach
1934 and 1935......National Co., Ltd.
1936 to 1938 Inc...State of California

BLOCK I, LOT 7

Year — To Whom Assessed
1929.......Ruth L. Evans
1930 to 1935 Inc...Anderson & Osgood
1936 to 1938 Inc...State of California

BLOCK I, LOT 8

Year — To Whom Assessed
1931 and 1932.......R. T. Dixon
1933 to 1937 Inc.......Faith M. Dixon
1938.......State of California

Dated this 12th day of January, 1939.

J. C. LAMB,
Tax Collector, County of Orange, State of California.

Date of sale February 3, 1939.
Pub. Jan. 12, 19, 26, and Feb. 2, 1939.

NORMAN E. PETERSON and DRUMM, TUCKER & DRUMM, Attorneys

No. 6932

NOTICE OF TIME OF PROVING WILL, ETC.

In the Superior Court of the State of California in and for the County of Orange.

In the Matter of the Estate of WILLIAM C. MITCHELL, also known as WM. C. MITCHELL, Deceased.

Notice is hereby given that Friday, the 20th day of January, 1939, at 10:00 A. M. of said day, at the Court room of this Court in the Department of the Presiding Judge thereof, in the City of Santa Ana, County of Orange, State of California, has been appointed as the time and place for hearing the application of John G. Mitchell, praying that a document now on file in this Court, purporting to be the Last Will and Testament of the said deceased, be admitted to probate, that Letters Testamentary be issued thereon to him at which time and place all persons interested therein may appear and contest the same.

Dated January 9th, 1939.

B. J. SMITH, County Clerk.

NORMAN E. PETERSON, and DRUMM, TUCKER & DRUMM, Santa Ana, California, Attorneys for Petitioner.

Legal Notice

NOTICE OF CHANGE OF OFFICE

Notice is hereby given that the undersigned will change its office from 412 First National Bank Building, Santa Ana, to the office of Z. B. West, its attorney, at 405 First National Bank Building, Santa Ana, California, effective as of February 6, 1939.

NEWBERT PROTECTION DISTRICT,
By Jeane Hillhouse, Secretary.

NOTICE OF ANNUAL MEETING

The Annual Meeting of the members of the Tustin Hills Citrus Association will be held at the office of the Association, on Newport Road, Tustin, Orange County, California, on Monday, January 23, 1939, at 9 o'clock a. m. This meeting is for the election of Directors and for the transaction of such other business as may come before the meeting.

C. L. YOUNG, Secretary.

CERTIFICATE OF BUSINESS
Fictitious Firm Name

THE UNDERSIGNED does hereby certify that I am conducting an Allectric Refrigeration Service business at 1247 South Shelton street, Santa Ana, California, under the fictitious firm name of Allectric Refrigeration Service and that said firm is composed of the following persons, whose names and addresses are as follows, to-wit:

WILBUR FORREST UMBENHOWER, 1247 South Shelton Street, Santa Ana, California.

WITNESS his hand this 18th day of January, 1939.

WILBUR FORREST UMBENHOWER.

State of California, County of Orange—ss.

On this 18th day of January, A. D., 1939, before me, Gladys A. Smith, a Notary Public in and for said County and State, personally appeared Wilbur Forrest Umbenhower, known to me to be the person whose name is subscribed to the within instrument, and acknowledged to me that he executed the same.

IN WITNESS WHEREOF, I have hereunto set my hand and affixed my official seal the day and year in this certificate first above written.

(Seal)

GLADYS A. SMITH,
Notary Public in and for said County and State.
(My commission expires Dec. 14, 1940)

No. 33,206-RJ
IN BANKRUPTCY

In the District Court of the United States, for the Southern District of California, Central Division.

In the Matter of HAROLD MOVETA PICKERILL, Bankrupt.

To the Creditors of the said Harold Moveta Pickerill of Hermosa Beach, in the County of Los Angeles, district aforesaid, now of Orange County, in said district, a bankrupt.

NOTICE is hereby given that on the 2nd day of December, A. D. 1938, the said Harold Moveta Pickerill was adjudicated a bankrupt; and that the first meeting of his creditors will be held in my office, 418 Otis Building, 408 North Main Street, in the City of Santa Ana, Orange County, California, on the 30th day of January, A. D., 1939, at the hour of ten o'clock in the forenoon, at which time said creditors may attend, prove their claims, appoint a trustee, examine the bankrupt, consider a petition of the trustee to sell the property of the bankrupt, and transact such other business as may properly come before said meeting.

Claims must be filed within six months from the first date set for the First Meeting of Creditors, to-wit: from January 30th, 1939.

Dated: January 19th, 1939.

BEN E. TARVER,
Referee in Bankruptcy.

No. 31791-C

BANKRUPT'S-PETITION FOR DISCHARGE AND ORDER OF NOTICE THEREON

In the District Court of the United States for the Central Division, Southern District of California.

In the Matter of LYLE D. JENKINS, Bankrupt.

To the Honorable Judge of the District Court of the United States for the Southern District, of Central Division, of California.

LYLE D. JENKINS, also known as L. D. Jenkins, and/or Lyle Deloss Jenkins, of Brea, in Orange County, California, in said District, respectfully represents:

That on the 13th day of April, 1938, last past, he was duly adjudged bankrupt under the Acts of Congress relating to bankruptcy; that he has duly surrendered all of his property and rights of property, and has fully complied with all the requirements of said Acts and of the Order of the Court touching his bankruptcy.

WHEREFORE, he prays that he may be decreed by the Court to have a full discharge from all debts provable against his estate under said Bankrupt Acts, except such debts as are excepted by law from such discharge.

Dated: This 27th day of December, 1938.

LYLE D. JENKINS.

ORDER OF NOTICE THEREON

United States of America, Southern District of California—ss.

On this 11th day of January, 1939, on reading the foregoing petition, it is

ORDERED BY THE COURT, that a hearing be had upon the same on the 6th day of March, 1939, before said Court in the Pacific Electric Bldg., at Los Angeles, California, in said District, at 10:00 o'clock in the forenoon; and that notice thereof be published in Santa Ana Daily Evening Register, a newspaper printed at Santa Ana, Orange County, California, in said District, and that all known creditors and other persons in interest may appear at the said time and place and show cause, if any they have, why the prayer of said Petitioner should not be granted.

AND IT IS FURTHER ORDERED BY THE COURT, that the Referee shall send by mail, upon payment by the Bankrupt, or his attorney, of the actual expense thereof, to all known creditors copies of said petition and this order, addressed to them at their place of residence as stated.

WITNESS the Honorable Geo. Cosgrave, Judge of said Court, and the seal thereof, at Los Angeles, in said District, on the 11th day of January, 1939.

(Seal of the Court)

R. S. ZIMMERMAN, Clerk.
By M. J. SOMMER, Deputy Clerk.
Referee: TARVER.

Classified Index

Special Notices	1
Travel Opportunities	2
Lost and Found	3
Autos For Sale	4
Autos Wanted	5
Auto Service	6
Auto Accessories and Parts	7
Auto Trailers	8
Trucks and Tractors	9
Motorcycles and Bicycles	10
Boats and Accessories	11
Money to Loan	12
Money Wanted	13
Help Wanted, Male	14
Help Wanted, Female	15
Help Wanted, Male and Female	15-A
Situations Wanted, Male	16
Situations Wanted, Female	17
Education and Instruction	18
Pets and Supplies	19
Livestock	20
Rabbits and Equipment	21
Poultry and Supplies	22
Want Stock and Poultry	23
Fertilizer	24
Feed, Seed, Hay, Grain	25
Trees, Plants, Flowers	26
Fruit and Produce	27
Home Furnishings	28
Musical and Radio	29
Swaps	30
Office Equipment	30-A
Miscellaneous	31
Business Services	31-A
Building Materials	32
Contractors and Builders	33
Painting, Paperhanging, and General Repair	34
Business Opoprtunities	35
Wanted to Rent	36
REAL ESTATE FOR RENT	
Houses	37
Apartments	38
Rooms	39
Room and Board	39-A
Resort Property	40
Ranch Property	41
Business Property	42
Stores and Offices	43
REAL ESTATE FOR SALE	
City Property	44
Suburban	44-A
Vacant Lots	44-B
Groves and Ranches	45
Resort Property	46
REAL ESTATE FOR EXCHANGE	
City Property	47
Suburban	47-A
Groves and Ranches	48
Resort Property	49
REAL ESTATE WANTED	
City Property	50
Suburban	50-A
Groves and Ranches	51
Listings	52

The Register will not be responsible for more than one incorrect insertion for any advertisement ordered for more than one time.

Classified advertisements per counted line. One insertion 12c; three insertions, 26c; per week 47c; by the month, $1.50 per line. Minimum charge, 45c. Count 5 words per line. Advertisements taken by phone.

Phone 6121.

IN answering advertisements containing a Register box address, be sure to always include the LETTER of the alphabet which appears preceding the box number. This will insure prompt delivery. Example: "A. Box 20, Register."

1 Special Notices

COATS Relined $1.25. 224 E. Edinger

MEN OLD AT 40! GET PEP. New Ostrex Tonic Tablets contain raw oyster invigorators and other stimulants. Value $1.00. Special price 79c. Start feeling younger today. Sold by Sontag, Owl and all good drug stores.

Fur work, all kinds, dresses altered, coats relined. 1107 W. 4th. 5200-W.

MRS. VLIEX, readings 50c, 10 to 5. 1017 No. Parton.

PUBLIC STENOGRAPHER 417 1st Nat'l. Bank. Ph. 3664-W.

PSYCHIC Readings, 10 to 9. Advice on all problems. 423 E. 1st.

Sewing, alt. 1343 Orange Ave. 5361-M

Sewing, alter. Rsnole. 306 S. Sycam.

MEN OLD AT 40! GET PEP. New Ostrex Tonic Tablets contain raw oyster invigorators and other stimulants. Value $1.00. Special price 79c. Start feeling younger today. Sold by Sontag, Owl and all good drug stores.

READINGS 9 a. m. to 5 p. m. daily except Wed. Evenings, 6:30 to 8:30. 2nd house south of old P. E. track on So. Bristol, 4 miles from First St.

FOR SALE—83/100th shares Santa Ana Valley Irrigation Company unlocated stock. Telephone 1901.

2 Travel Opportunities

YOUNG man will drive to Chicago for fare. 1515 So. Broadway.

3 Lost & Found

LOST from Armand Hiel pasture in East Huntington Beach, 1 large smooth mouse brown mule. Finder please notify Joe Betschart, R. D. 3, Box 378, Santa Ana, or call Santa Ana 3786-J.

LOST—Black traveling bag on West 17th between Newhope Rd. and Santa Ana. Reward. 712 So. Parton. Phone 4194-W.

FOUND—Peke. Ph. 1648-J. Inquire 2028 Greenleaf.

LOST—Gold identification bracelet. Keepsake. 616 No. Birch.

LOST—Yellow gold wrist watch, black cord bracelet. Reward. Inq. 1115 W. 2nd at 3 p. m.

4 Autos for Sale

20 DEPENDABLE BARGAINS

Properly Reconditioned and Guaranteed

1926	Ford Coach, clean	$20
1935	Ford Coupe, new rings	$337
1937	Ford Coupe, radio	$527
1937	Ford Coach, trunk	$517
1937	Plymouth Trunk Sedan	$597
1937	Chevrolet Coupe, radio	$537
1938	Chevrolet Coupe, radio	$667
1937	Chevrolet Coach, radio	$567
1937	Chevrolet Sedan, radio	$627
1931	Dodge "6" Sedan	$217
1934	Dodge "6" Sedan	$347
1935	Dodge "6" Sedan	$387
1936	Dodge Sedan, trunk	$557
1937	Dodge Dlx. Coupe	$5[illegible]
1937	Dodge Dlx. Sedan	$667
1938	Dodge Dlx. Coupe	$87[illegible]
1938	Dodge Dlx. Sedan	$877
1938	Dodge Panel Delivery	$677
1938	Dodge 1½ ton Truck	$925
1935	Graham DeLuxe Sedan	$367

CONDITION—PRICE—TERMS
You'll Find Them Right

L. D. COFFING CO.
Your Local Dodge-Plymouth Dealer
311 EAST 5TH ST.
"FOR A BETTER USED CAR"

DODGE '34 six wheel sedan, good condition. $285. Private owner. 222 So. Birch St.

PRIV. party wants to buy Chev. or Ford Coupe. Phone 5637-W.

1931 CHRYSLER PHAETON
If you want to buy cheap transportation and snappy appearance along with it, be sure and see this little Chrysler Phaeton.
3 DAYS ONLY $98
B. J. MacMullen—1st & Sycamore

1931 Buick Sedan, clean $125
1936 Plymouth, 2 dr. Sedan ..$395
W. W. WOODS
REO DEALER
615-19 E. Fourth St. Phone 4642.

FORD '35 De Luxe Coupe. Good cond. Radio. Fog lights and other accessories. Private owner. 1524 No. Broadway. Phone 3073-J.

TODAY'S SPECIAL
35 Chevrolet Master Coupe
Motor and tires very good, Special price, as is $339
W. R. "Stormy" GORDON
(Your Buick Dealer)
Used Car Lot—6th & Spurgeon
OPEN EVENINGS UNTIL 8:30.

FOR SALE—'37 Terraplane Coupe, 1518 So. Van Ness after 7 p. m.

LATE 1937 Dodge flat rack, 9 months perfect cond. $725. 1936 Chevrolet flat rack, nek paint and tires, $535. 1934 Dodge flat rack, $365. These trucks in first class cond. Overboard spring, 10 ply, rubber and new paint. Ph. T. K. Gowen, Fullerton 1250.

No One Can SELL the Roof Over Your Head If You Own It! Buy Now

4 Autos for Sale
(Continued)

O. R. Haan's
FRIDAY SPECIAL
1937 CHEV. DLX. TOWN SEDAN ReLuxe Radio. Fog lights. Low mileage.
$598
TWO LOCATIONS
210 E. 1st St. — 505 So. Main St. Open Eves. and Sunday. Ph. 2386.

5 Autos Wanted

CASH for '30 and '31 Fords and Chev. 4-dr. sedan, 217 E. Chapman, Orange. Ben LaMonica.

9 Trucks & Tractors

Used Trucks & Trailers
ALL SIZES AND MAKES
Truck Sales Co., 302 French. Ph. 654.
10 DAY SPECIAL
'34 Ford long w. b. A-1 cond. $375.

1936 DODGE PICKUP. Phone 1368.

WE have a clean stock of used trucks, incl. Reo, Chevrolet, Dodge, International and Stewart. Come in and look them over.
W. W. WOODS
REO DEALER
615-19 E. Fourth St. Phone 4642.

9-A Trucks For Rent

ARROW-U-DRIVE
DO your own hauling. New trucks for rent, 75c per hour. Special day and weekly rates. Henle Auto Park, 2nd and Bush. Phone 1202.

12 Money to Loan

1ST & 2ND MORTGAGES, $100 UP. Vacant lots, homes; money at once. Furniture, Autos. Business Equip. AUTOBANK
1105 American Ave., L. Beach. 638-534.

Auto Loans
Lowest Rates—Easy Monthly Payments—Immediate Service. Mortgages and Trust Deeds Purchased or will accept them as security for loan.
Federal Finance Co., Inc.
429 No. Sycamore, Santa Ana. Calif.

We lend cash on homes; groves. Alleman, 210 Otis Bldg. Ph. 5555.

JOHN S. McCARTY
AUTO LOANS. INSURANCE
FURNITURE LOANS
104 West 2nd. Phone 5727.

$20 TO $1000
ON YOUR CAR
1930 to 1939 model cars, light trucks and out of state cars.
CONTRACTS REFINANCED
CONSUMERS CREDIT CO.
608 NO. MAIN ST.
Santa Ana Hotel Bldg.

If you need a quick cash loan see this OLD ESTABLISHED company for your money NEEDS OR PRESSING BILLS
$$
$$
$$
$$
When You're Up a Tree See
COMMUNITY FINANCE CO.
Automobile and Furniture Loans
117 West 5th St. Phone 760.

Interstate Finance Co.
Auto and Furniture Loan
307 No. Main Phone 2347

AUTO LOANS
Borrow on your car or truck. Cash immediately. No red tape.
WESTERN FINANCE CO.
1209 So. Main, Santa Ana. Ph. 1470.

500 to $20,000, 4½%, 5%, 6%. 3664W. See Baird, 417 1st Nat'l. Bank Bldg.

$4000 TO LOAN. Crawford. Ph. 161.

6%—HOME LOANS—6%
FIRST FEDERAL
SAVINGS & LOAN ASS'N. OF SANTA ANA
5th & Sycamore. Masonic Bldg.

PRIVATE party, $500 to $2500, at 6%. Give full description. J, Box 32, Register.

4½ and 5% money. We can finance ANY LOAN supported by ample security. MR. WETHERELL, S. A. Realty. Ph. 456, or 500-R eves.

$500, $1000, $1500, $2000, at 6%. See L. J. CARDEN, with
Roy Russell
218 West Third St. Phone 200.

$1000, $2000, $2500, $5000, $10,000—Houses, business property, groves, 5% and 6%. Telephone 648-W.

$2500 to loan on Val. grove or apt. house. Q. Box 27, Register.

14 Help Wanted, Male

0 YRS. employment service, male or female. 312 French. Phone 124. PALACE EMPLOYMENT AGENCY.

YOUNG men wanted interested in air conditioning, refrigeration, or Diesel. We train, also place you. Write F, Box 61, Register.

2 MEN, must be free to travel over Calif. Must have cars. Steady work with earnings above the average. See Mr. Fuller, 9 to 5, Valencia Hotel, Anaheim.

MIDDLE-AGED MAN
With car. Some light delivery work. Steady job to right man. Refs. required. Pays to $35 a week and car bonus. Ph. Mr. Jacobs, 2000, after 9:15 Friday.

15 Help Wanted, Female

GIRLS to decorate Artware. Write, give full particulars. P. O. Box 10, Laguna Beach, Calif.

16 Situations Wanted, Male

COLLEGE graduate, 22, A-B degree, wants work. Phone 1766-J.

LAWN RENOVATING. Ph. 3734-W. Eby. 714 S. Garnsey.

YOUNG man wants any kind of work. Inq. 838 No. Garnsey.

YOUNG man wants evening work to help expense while learning jewelry trade. A, Box 88, Register.

17 Situations Wanted, Female

EXPERIENCED apartment house manager wishes employment in or out of city. Would consider leasing good rooming house or apartment house. Q. Box 26, Register.

DONALD DUCK
Second Childhood
By WALT DISNEY

MONEY TO LOAN
$1,000 to $15,000
ON IMPROVED CITY PROPERTY
5% — 5½% — 6%
SEE MR. FINLEY NO COMMISSION CHARGE
ALLIANCE MUTUAL LIFE INSURANCE CO.
Pacific Bldg. 3rd & Broadway Phone 6050

17 Situations Wanted, Female
(Continued)

EXPERIENCED Practical Nurse wishes O. B. case going home from hospital or convalescent. Ph. 2261.

EXP. girl wants full or part time housework. 1415 West 4th.

18 Education & Instruction

MILLION DOLLAR AIRPORT
Now open for ambitious young men who want to train for a good paying position in aviation. Free placement. Write C, Box 83, Register.

THOMPSON HAWAIIAN GUITAR Studio, 1115 W. 8th. Phone 2447-J.

COMPLETE high school in 24 mos.; spare time at home; meets all requirements; write for catalog, American School, 209 Lissner Bldg., Los Angeles.

19 Pets & Supplies

GOING SKIING? Let the skiers at Neals help you. Free instructions. Full line latest togs for snow sports. Skis, toboggans, sleds, skates for sale or rent. Neal Sporting Goods Store, 209 East 4th.

SELLING out birds and cages, fine breeders. 1234 W. Chapman, Orange

BOSTON puppy, 2nd house So. of 17th on Prospect.

TOY Fox Terrier pup for sale. 319 Newport Blvd., Costa Mesa.

COCKER puppies, red and black. 210 Van Buren St., Midway City.

20 Livestock

PAY $10 and up for horses and mules. Phone Newport 448.

TOLLE hauls dead cows, horses, for carcass. Phone Metcalf 3-1226.

WANT beef cows, hogs, veal calves. Phone 1338 or 2831-W. 1068 W. 3rd

HORSE ADMIRERS
HORSES FOR SALE
2 black saddle horses. 3 bay colts; 1 thoroughbred; 2 Arabian. Inq. Wilshire Oil Co. ofc. Norwalk. Ph. Los Angeles FI 0992.

FOR SALE—Team, 1300 lb. work mules on Fairview Ave., ¼ mile West of Sullivan, Santa Ana Hog Ranch.

FRESH Jersey-Guernsey family cow. 1/4 mile west Talbert.

21 Rabbits & Equipment

15 thoroughbred does, 45 nice, young rabbits. Inq. 1026 West 4th St.

22 Poultry & Supplies

Wanted poultry, rabbits, best prices paid, Orana Poultry, 193 So. Main, Or. Ph. S. A. 5687. Orange 856-J.

WE buy and sell all kinds of poultry and eggs. We call for live poultry and deliver dressed. Bernstein Bros., 1613 West 6th St. Phone 1303, Santa Ana.

Turks, ducks, fryers, hens. Ph. 4136

WHITE Leghorns, Austra White and New Hampshire baby chicks; also day old cockerels. Pamphlet on request. Elmer Hauser Hatchery, Arrow Blvd., Fontana. Phone 381.

R. I. R. started and baby chicks. Frank Jones, E. 17th and Prospect.

WHITE Leghorn chicks, from our own flock of 230 eggs flock record, high livability and large hens. Order now. ¾ mi. No. of Tustin on Prospect Ave. Ph. 5195-M. Chas. Heemstra.

Red fryers; hens. 926 W. Bishop. 2330

PRICE REDUCED
New cash and carry policy. Universel feeds and poultry supplies. We buy eggs and furnish field service.
SANTA ANA GRAIN
515 E. 4th, We Deliver. Ph. 2868.

FAT RED HENS—Phone 2629-J.

25 R. I. Reds 5 mos. $1 ea. 3 mi. on W. 17th and Newhope Rd. Kavern

A FULL LINE of new and used brooders, electric, gas, and oil at lower prices.
KATELLA HATCHERY
101 Hiway, No. of County Hospital.

SELECT R. I. R. breeding cockerels. 2310 West Fifth St.

23 Want Stock & Poultry

CATTLE, calves; all kinds. Lars Rold 318 W. 4th. Alpha Beta. Ph. 6388.

CASH for poultry. Will call. R. D. Taylor. Phone Anaheim 3133.

WANTED—White Leghorn broilers. P. O. Box 511, Santa Ana.

24 Fertilizer

SIFTED Dairy Fertilizer, 5 sacks $1. Phone 5569. 617 No. Artesia.

25 Feed, Seed, Hay, Grain

SEED GRAINS
Featuring "Hero" Barley Seed
ALFALFA SEED
Texas Red or Calif. Red Oats
HALES FEED CO.
2415 W. 5th Phone 4148

SEED BARLEY
Kanota Oats & Tex. grown Reds, Hairy Peruvian & Chilean Alfalfa seed. Bring your oats, wheat & barley and we will clean it for seed with our Disc-Cylinder mach. Banner Mills, 605 So. Bristol St.

BENNETT'S Fruit Tree Nurseries. 1st & Grand. All varieties. Ph. 446-R.

BLANDING NURSERIES
1348 So. Main St. Phone 1374.

FEED HAY & GRAIN
Free del. 1448 S. Main Ph. 6032

GOOD leafy alfalfa $13 and $14 per ton, cash. L. E. Platt, Phone 8711-R-1.

25 Feed, Seed, Hay, Grain
(Continued)

50 BALES of damaged barley hay, 1 black horse, 8 yrs. old, also 3 gaited saddle mare, 3 yrs. old. Ph. 1079-R.

26 Trees, Plants, Flowers

COCOS PALMS—Different Sizes. 1120 West 17th St., Santa Ana.

FRANK MEAD, Citrus and Avocado Nurseries for special prices on quality trees. 4½ mi. east of Orange on Chapman. Ofc. Ph. 8731J2. Res. Phone, Santa Ana 2073-M.

PEACH Leaf Curl Spray with dry lime sulphur, 35c per lb. Leslie Mitchell Seed & Feed Store 305 East 4th St.

27 Fruit and Produce

SWEET val. oranges from tree to you. $1 field box. 1 hse. No. of 17th on Nwpt. Blvd. Ph. 5340W.

White Rose potatoes, eating & seed. 1c. Delhi Rd. 2nd hse. W. of Bristol

ONION SETS—20c PER LB. Leslie Mitchell Seed & Feed Store 305 East 4th St.

28 Home Furnishings

$40 reduction on new A.B.C. Washer. HILL & HILL, 3rd and Bdwy., Ph. 4926.

$5 EACH
RECONDITIONED vacuums. Also REAL REBUILT vacuums at sensationally low prices. 1 year GUARANTEE with each.
JETER'S
Grand Central Market

FURNITURE BARGAINS
SEE OUR WAREHOUSE DISPLAY AND SAVE
PENN STORAGE
609 WEST 4TH ST.

Wringer Rolls, 79c Each
We repair any washer, Vac. cleaner, sewing machine or ironer. Lowest prices. Free estimates. Terms. Phone 2302. Opne Sat. eves till 8:00. SLADE & JOHNSON, 1200 N. Main.

$100 REWARD
AT 17TH & MAIN (1609)
For any sewing machine, vacuum cleaner, washing machine or ironer that we cannot repair. STRAW BROS., Santa Ana. Phones: 4835; Anaheim 4919. Free estimates.

Good Used Furniture
LARGE SELECTION, LOW PRICES. BUY ON EASY TERMS.
Horton's Bargain Basement
Main at 6th Street.

WE PAY CASH
FOR OLD GOLD & STERLING.
Cut glass, silverplate, pressed glass, old china, Bric-a-brac, old chairs, antiques. 105 West Third St.

USED furniture. Wright Transfer Co. 301 Spurgeon St. Phone 156-W.

Washer Headquarters
1219 SO. MAIN
Up to $30 for your old washer. During Turner's Trade-In Sale. TURNER'S NO. 2. PHONE 5709.

WINDOW shades reversed and rehemmed, 10c. Bring them in. HORTON'S, Main at 6th.

FRIGIDAIRE, 1938, 7 cu. ft. All porcelain. Save $70. HILL & HILL, 3rd & Bdwy., Ph. 4926.

G. E. Refrig., 9 cu. ft. $134.50. HILL & HILL, 3rd and Bdwy. Ph. 4926.

Used Elec. Refrig. Sale
Several makes. Family sizes. Priced as low as $47.50. Terms as low as $3.60 per mo. SLADE & JOHNSON, 1200 N. Main

LARGE brown wicker baby buggy as is $3. Ph. 1375. Inq. 626 Orange Ave.

FOR SALE—Electric range, good condition. 1707 West Eighth.

Used Washers & Refrigerators
Bluebird Washer, rebuilt $8.95
1900 Washer, Rebuilt $14.95
2 Faultless DeLuxe models, slightly used ....$34.95 and $39.95
6 ft. Gibson Refrigerator $64.50
5 ft. O'Keefe & Merritt $39.95
Horton's Bargain Basement
MAIN AT 6TH ST.

For Sale, 5 rms. furn. 810 No. Ross.

USED WASHERS
$4.85 to $34.85. Terms 50c week. 1219 So. Main. TURNER'S. Ph. 5709

FOR SALE—Furniture — Day and night divan, leather chairs, beds, Wheelock Pianola, Victrola, 42-in. modern loom, breakfast room set. Breaking up the home. No fair offers refused. 275 E. 19th St., Costa Mesa.

THE BLIND MAN
Window shades, all qualities and colors. Exclusive dealers "Dupont Washable Shades." We reverse shades. Large selection inlaid and Print Linoleums.
"RUSS" HARDCASTLE—Phone 1090. 109 East 7th — Near Postoffice.

GAS Range, $25. 1114 S. Broadway.

RUGS—RUGS—RUGS
Warehouse Furniture Bargains
NEW RUGS AT A BIG SAVINGS
Living room, dining room, bedroom sets, mattresses, bed springs, gas ranges, Occas. chairs, desks, lamps, hall runners, linoleum. Buy your new and used furniture from
PENN STORAGE
And Save Money
609 West 4th. Phone 1212

3 G. E. Ironers. From $17.50 to $54.50. HILL & HILL, 3rd and Bdwy. Ph. 4926.

FOR SALE—A.B.C. Gas Range, $15. 422 W. 6th.

DBLE. bed, springs, day bed, pad; cheap. Ph. 0420-J. 2126 N. Bdwy.

28 Home Furnishings
(Continued)

SLIGHTLY USED Gaffers and Sattler Stove, $45. Originally $98.50. Terms. 108 Russell.

SACRIFICING fine vacuum cleaner and attach., one best makes, only $8.50. Bkft. rm. set $6; rug $5; lot miss. articles. 109 Wright.

Linoleum remnants at ½ price and less. Large selection. HORTON'S BARGAIN BASEMENT, Main at 6th

LINOLEUM SALE
Genuine Inlaid linoleum as low as 95c per yard.
Some standard gauge inlaid at $1.10 per yd. Heavy weight printed linoleum for 35c a yd. Lots of remnants at ½ price. Many beautiful patterns to choose from.
At our new location—
Ehlen's Linoleum Shop
1200 No. Main St., Santa Ana. Phone 6177.

28-A Sewing Machines

Electric Console-Rotary, slightly used WHEELER SEWING MACH. SHOP Tel. 6382 120 N. Sycamore

29 Musical and Radio

SPINNETTE Like new. Beautiful. Repossessed. Pay out contract. No first payment necessary. Great Piano sale now on. Danz-Schmidt, 520 No. Main, Santa Ana, Main store.

Best Used Radio Buys
Re-tubed and Reconditioned.
Consoles & Table—Some late models
PHILCO $7.50
RADIOLA $4.95
CROSLEY $1.50
Majestics, Atwater-Kents, Tiffany Tones at Bargain Prices.
HORTON'S, Main at 6th.

PIANO SALE—GREAT CLEARANCE STARTS TODAY. Never before have we had such bargains. Dozens of fine used pianos traded in at Christmas time will be sold for what they bring. Think of it. A standard high grade piano for as little as $35. Terms too. Another group to sell for $47. Another at $65. Danz-Schmidt, Santa Ana, 520 No. Main.

Why Buy An Accordion?
5 lessons given free; plus the use of the accordion to practice at home. Enroll before Jan. 20. Investigate. No obligations.
Blu-Note Music Co.
OPEN TILL NINE EVENINGS.
422 West 4th. Phone 2108.

PIANO SALE. JANUARY CLEARANCE STARTS NOW. Wonderful bargains. Beautiful Baby Grand Piano now only $167. Fine tone. Mah. case. Used just a little. Danz-Schmidt Piano Co., Santa Ana, 520 No. Main.

UPRIGHT Emerson Piano, $50 cash, also violin. 360 E. 21st St., Costa Mesa, near Santa Ana Ave.

BUNG. piano for rent. Ph. 3899-J.

30 Swaps

CHEAP car for furniture, gas range, air compressor, or chickens. Inquire 315 East First.

31 Miscellaneous

RICE WRECKING YARD
Best prices for metals, iron, tires, rags, cars. 905 E. 2nd. Ph. 1045.

101 AUTO SALVAGE
½ mile North Orange Co. Hospital Highest prices on junk & old cars

FOR SALE—STERO MATS FOR WRAPPING ORANGE TREES. REGISTER OFFICE.

GUM, walnut wood, $2 tier up. Phone 4699-J. 1015 Highland.

Fireplace wood. 1310 E. 1st. Ph. 446R

GEO. T. CALHOUN
Used Car, Truck & Tractor Parts. We buy junk. 3101 W. 5th. Ph. 1404.

SAM'S JUNK & PLUMBING SUPPLY New and Used. 2305 West 5th St. Phone 2616.

New & used wood stoves. C. O. Paris 2nd hand store. 710 E. 4th. Ph. 3723

FABER'S DAIRY
GRADE A MILK, 25c a gal. Corner of Verano and Smeltzer.

DRY wood. 4th and Grand. Ph. 5036J

$3 a mo buys a new typewriter, full price low as $19.95. Remington Rand Inc., 415 N. Sycamore, S. A.

EUCALYPTUS WOOD—$15 CORD. Dry 12 in. del. Zerman Co. Ph. 280.

WOOD, $2, all sizes. Scraps at bargain. 633 So. Shelton. Ph. 1616-W.

FOR SALE—Tractors, trailers, discs, springtooths, brooders, incubator, pumps, cement mixer, etc. Tustin Mfg. Co., Tustin.

FOR SALE—400 ft. six inch drain tile. 2420 W. 5th, Santa Ana. Ph. 813.

AL'S WRECKING YARD
We buy old cars and junk. Ph. 1368

BY OWNER—4-unit hair dryer; bargain. $50. Good condition. Have other equipment. Ph. Fullerton 197

NEW and used wood stoves. C. O. Paris 2nd Hand Store, 710 East 4th. Phone 3723.

Dry gum wood 12-18 in. Ph. 2619-M.

WANTED—Pool table. Casey, 157 Cress, Laguna. Phone 1102.

SMALL safe, $22.50. Inq. Santa Ana Garden Store.

SUITS 39c — DRESSES 49c
Model Cleaners 613 W. 4th Friendly Shop

Refrigerated MEAT LOCKERS For Rent
For storing fresh beef, pork, mutton, poultry, etc. Now is an ideal time to lay in a supply to last for several weeks or months.
FOR INFORMATION CALL
DIAMOND ICE CO.
PHONE 716

BATH tub, stool and lavatory, 4 show cases, 4 doors 2x6.8, 1 gas stove, 5 windows, 27x30. All or part, bargains. 502 Stanford, Garden Grove.

MISSOURI SORGHUM. Ph. 5919-W.

For sale, L. C. S. typewriter. Cheap. Inq. afternoon or eves. 812 Fairview

31 Miscellaneous
(Continued)

Lawn Mowers Machine Ground
Broken Mower Parts Welded.
CHAS. H. SMITH
207 No. Bristol. Phone 5572.

FOR SALE—Conn C melody saxophone; 1½" turbine pump; 30 ft. new galv. ⅜" chain; 600 ft. new ¼" rope. 26" propeller. Bargain. 1017 Kilson Drive.

SMALL safe, $55. 210 West 5th.

32 Building Materials

MARK L. HART
Excavating, sand, gravel, dump truck service. 341 So. Lemon, Orange. Phone 912.

ALL kinds of salvage building material for sale cheap. Call at job, 2227 No. Broadway, or
West 5th St. Lumber Co.
2018 West 5th. Phone 4560.

34 Painting, Paperhanging and General Repair

Painting, Paperhanging, Kalsomining. R. B. Adams, 715 E. 1st. Ph. 3254.

PAINTING, also stucco waterproofing. Expert work. Reasonable. Ph. 2526W

GET your 39 model paint job. Reas. 308 E. Stanford. Phone 4689.

O. F. BALL, painting and paperhanging. Prices you can afford to pay. 111 Cypress. Phone 4824-M.

THE BRUSH AND BUCKET
CARL DOSS BILL PING.
PAINTING CONTRACTORS. Ph. 4584
Painting, tinting and paperhanging. First class work guaranteed. Ph. 5933 for free estimates.

35 Business Opportunities

CAFE for sale. 404 W. 4th. Bargain.

BEAUTY shop, reasonably priced. Good location. Phone 2104.

WANT to buy small restaurant. Reasonably priced. Good location. H. Box 64, Register.

APT. bargain, income 25% on price asked. Q. Box 29, Register.

36 Wanted to Rent

WANTED to rent, small furnished house by couple with a young baby. References. 418 West 2nd.

FIVE or six room house or apartment for one month. Phone 331.

REAL ESTATE For Rent

37 Houses

RENTALS
STEBBINS REALTY CO.

WRIGHT
TRANSFER AND STORAGE CO.
301 Spurgeon St. Phone 156-W.

PENN Van & Storage Co.
"Orange County's Greatest Moving System"
609 W. 4th St., Santa Ana. Ph. 1212.

SANTA ANA TRANSFER
MOVING AND STORAGE
COMPLETE STORAGE FACILITIES
1045 East 4th St. Phone 86.

BEAUTIFUL Mod. flat. Unfurn., close in on Bdwy. Ph. 4229-J.

Fur. hs., gar. Close in. Inq. 127 S Main

BEAUTIFUL new 5-rm. furn. hse. for rent. 1107 N. Bristol.

MOD. unfurn. duplex. Attr. loc. Sunny screened porch. Adults. 1150 W. 8th.

FURN. 5 rm. mod. hse. Ph. 1559.

5 RM. unfurn. stucco. Clean. Vacant the 18th. 906 Kilson. Inquire 1413 So. Garnsey. Phone 4162-W.

Unfur. hse. 848 W. 18th. Costa Mesa

DUPLEX unfurn. Adults. Close in. Available Sunday. 602 East 5th.

5 RM. hse. Furn. 920 W. Chestnut.

4 ROOM furn. house, 2 adults. Inq. 410 So. Sycamore.

7 RM. unfurn. modern house. Adults. No pets. Water paid. 716 Cypress.

6 ROOM unfurn. Hardwood floors. Fireplace. 2204 Maple.

2 LARGE rooms equipt. for light housekeeping. Inq. 316½ N. Birch or 512 West 2nd. Phone 4303-W.

6 RM. furn. house and garage. 844 No. Birch.

5 ROOM, very nice. So. Ross. Pope, 211 Pacific Bldg. Ph. 0756-W.

EMPLOYED Cpl. or lady to share beautiful home. Gone weekends. $35. Inq. 1107 N. Bristol.

5 RM. house, unfurn. Clean and well located. Inq. 928 Cypress.

FOR RENT—unfurn., 8 rm. house, 712 D. St., Tustin. Ph. 876 or 3753 S. A.

ONE 3-rm. furn., clean, freshly painted. New innerspring mattress. Garage, yard. City. See Owner. Mrs. W. T. Kirven, 3-4 mi. N. of river on 17th St.

ONE 5-rm. furn. Fresh and clean. New innerspring mattress. Piano. Garage. Large yard. Good location. City. See Owner, Mrs. W. T. Kirven, 3-4 mi. W. of River on 17th St.

APTS. Furn. or unfur. Newly dec. Gar. Close in. Util pd. 406 W. 6th

5 ROOM unfurnished modern house, nice yard, $32.50 per month. 511 So. Van Ness. Ph. owner 1761-W.

FOR RENT—Lower five room of duplex stucco, fine condition, close in, good neighborhood, hardwood, tile sink and bath, single garage, lawn kept, water paid, refrigeration. Adults. Available Feb. 1st. $32.50 Phone 1018-W.

5 ROOMS, newly dec. Walking distance. Adults. 322 East Camile.

5 RM. hse. unfurn, $25. Close in. Arch H. Smith, 306 Bush. Ph. 0534-W.

NEWLY decorated 6-rm. modern stucco, desirable neighborhood. Ph. 4478.

3 B. R. Tustin, unf., $30, water paid, large lot. Allison Honer, 103 E. 3rd. Phone 1807.

3-RM. unfurn. house, $15, water paid. Adults. 1041 W. Bishop.

$18—3 rm. unfurn. duplex, nice and clean. Close in. $25, 6 rm. unfurn. house. BAIRD, Phone 3664-W.

2 BEDRM. house unfurn. Garage. $22. 214 No. Garnsey.

37 Houses
(Continued)

$22.50 BUENA PARK
New stucco 3 rm. and bath, new furniture, innerspring. Spotless. 116 East 11th.

38 Apartments

BRISTOL Apartments. Mod. Utilities paid. Garage. 1309½ West 4th.

GRAND CENTRAL APTS.
Softened hot water, utilities included. Inner-spring mattresses. Live close in. 116 No. Sycamore—Phone 2707.

$18, apt., adults. Util. pd. 931 Spurgeon

BROADWAY Apts. 302½ No. Bdwy. Nicely fur. Sun. single. Ph. 3377-W.

FURN. apt.; adults. 712 Bush.

EXCLUSIVE beautiful new furn. or unfurn. 5 rm. Apt. Every modern feature. Must see to appreciate. 1121 French. Phone 445-R.

FOR RENT—Furnished apartment at 206¼ Spurgeon St. Phone 1487-W.

Nice. clean furn. apt. Gar. Hot water. Refrig. 611 West 5th.

Sm. Apt. $13&$16.50. Util. 206 N. Ross

SINGLE furn. apt. 607 S. Main.

MOD. furn. apt. Clean. Desir. Prefer quiet couple. 1405 No. Garnsey.

FURN. single apt. Util. pd. Gar. Ladies preferred 940 W. Walnut.

$12 to $20 mo. G & L pd. 925 French

UNFURN. attractive new duplex. Latest conv. Close in. Ph. 5323.

FURN. apt. Garage. 601 So. Main.

SMALL apt. 2 rms. Furnished. Util. pd. $16. Call 831 So. Main, Dr. Hancock.

3 RM. furn. court apt. 1325 French.

Single. Util pd. Adults. Men pref. Close in. $11. Inq. 1707 West 1st.

LIVE at BEACH HOUSE APTS., BALBOA. 516 W. Central. Furn. dbles. $10. and $15 per mo. including utilities. Phone Newport 154-W.

NICE, newly dec., furn. Lights & gas paid. Garage. 1025 West 5th.

FOR RENT—6 rm. furn. apt. Cheap. 214½ No. Olive.

CHOICE furn. dbl., week or month. Utilities paid. 308½ No. Sycamore.

UNFURN. apt. with garage. 902 Cypress. Phone 1600.

$18 to $21. Util. paid. Adults. 217 Spurgeon.

MODERN 4-rm. Garage. White adults. No pets. 721 E. Pine.

JONES clean furn. dbl. apt. Refrig. Gar. Adults, no pets. Ph. 5036-J.

COZY furn. sm. apt. Gar. 411 E. 2nd

$25. Furn. dbl. Adults. 605 E. Wash.

CLEAN sunny apt. Good home for lady. 1410 Bush.

FURNISHED double, elec. refrigeration. Many special conveniences. 218 E. 17th. Knox & Stout. Ph. 130

3 RMS. furn. Couple. 611 Minter.

2 RMS. furn. apt. Util paid. Garage. 403 West 1st.

COZY 2-rm. furn. apt., util. pd., close in. Adults, $16. Inq. 1707 W. 1st.

FURN. $20, 3 rm., sun room, half house. Adults. 601 West 8th.

FURN. apt. for two. Garage. All paid. $15. 1006 No. Main.

39 Rooms

RM. Board. Gar. Rsnbl. Ph. 5527-J.

RM. Place to cook. 221 E. Walnut.

ROOMS 35c A DAY. (No drunks). Hot water. 604 East 4th St.

ROOMS for men with club privileges at Y.M.C.A. $3.00 week up.

HOTEL FINLEY — Rooms, $2.50 up week. Free parking. Live in a hotel.

For Men—Rms. Heat. 223 Orange Av

RM. with heat. 2834-W. 719 W. 4th.

AVAILABLE, bedrm. in sml. cozy, cheerful home with congenial bachelor. Phone 5640. Evening 2557-W.

FURN. 1 rm. house, $10 mo., also sleeping room, $10 mo. 1136 So. Flower.

FURN. rm. 922 Spurgeon. Ph. 0497W

FOR employed gentleman, lovely front room. Priv. bath. Garage. 2140 Greenleaf. Phone 1040-W.

VERY nicely furn. front bedroom in private home. Close in. Business woman preferred. 1014 No. Ross.

HSKPING rm. for 1. 1069 W. 5th.

RM. pri. ent. Gar. 602 So. Birch.

FURN. RM. Lady. 406 E. Myrtle.

BEDRMS., business men preferred. Close in. 102 So. Broadway. 5707-W

NICE clean room with or without board, reas. rate. 411 Richland.

WANTED, housekeeping, rms., close to grammar school at once. Ph. 6330.

39-A Room and Board

BOARD & rm. Close in. 324 E. Pine

ROOM-BOARD. 414 W. Walnut. Ph. 1830-W.

LOVELY home for elderly and convalescents. 1668 E. 4th. Ph. 4112.

FURN. rooms, close in. 424 E. Pine.

SUNNY cozy room and board, bath, separate entrance, garage. Tel. 1902-R.

41 Ranch Property

20 acres. $100 yr. 404 W. 1st, Midway City. King.

10 ACRES. Water. King and 8th.

43 Stores & Offices

OFFICE space for rent at 1318 No. Main.

FOR RENT—Ofc. rooms. Call 545.

FOR RENT—Store and apt. 1430 W. 4th. Ph. 3336-J.

REAL ESTATE For Sale

44 City Property

LAGUNA 6 rm. year 'round home. Attractive. Complete. S. A. 3664-W

Rooming house, well located, good income, fine cond. Sacrifice for quick sale. Pay you investigate. G. O. Berry, 208 W 5th, Santa Ana.

SOUTHEAST
5 large room stucco, excellent condition, tile, shower, ample family fruit. Price $2250, $350 down, balance to suit.
515 N. Main E. A. MIRACLE Ph. 1628

A NEW 5-rm. mod. bungalow, long shrubs and sprinkling system, double garage, small down payment, balance like rent. Owner on premises from to 4 p. m. daily. 60 S. Dickel, Anaheim.

317-ACRE FARM near Capistrano, good buildings, some avocados, reservoir. Exchange or cash.
4-BEDROOM HOUSE north side, owner leaving. Exchange or cash out.
INCOME $40, price $3750, 3 rentals, good investment.
BUILDER OPPORTUNITY, 24 lots, make your own terms.
713 North Main Phone 1333 **Ray Goodcell**

44 City Property
(Continued)

PRICED TO SELL—Two 4-family flats; large alley corner; well furnished; fine income; best location in town. Will take some trade. Clear. Owner, 224 East 16th St., Long Beach, Calif.

FOR Main St. prop. see C. B. Hill, 420 N. Sycamore. Ph. 456. Evs. 1453J

ONE MILE FROM TUSTIN
Large 5 rm. modern stucco, Hdw floors throughout, fireplace, equipment for 1500 chickens, 4 stall garage, etc. $4000, $400 down, balance to suit.
515 N. Main E. A. MIRACLE Ph. 1628

GOOD little modern 4 room house, lot 100x50 ft. Rents for $15 mo. $850 cash. 208 E. St. Andrews.

FURN. 4 room modern house. By owner. 919 No. Flower.

LARGE eight room house near Ebell club. Income can be developed sufficient to make payments. W. L. Copeland, 116 West Third St.

IN ORANGE
New 3 bedroom home, air conditioned, large lot, 20 orange trees, good terms.
ALLISON HONER
103 East 3rd. Phone 1807.

HAVE cash buyer good 10 ac. grove. G. O. Berry, 208 W. 5th, Santa Ana.

6 RM. ENGLISH STUCCO
All large rooms, well arranged, corner lot, southwest, close to all schools. $4600, 10% down, balance F.H.A.
515 N. Main E. A. MIRACLE Ph. 1628

BEAUTIFUL 5 ROOM STUCCO. Must be sold. 1100 blk. So. Ross. Colored tile. Stall shower. Fireplace, 5% loan. Easy terms. F. C. POPE, 211 Pacific Bldg.

5 rm. close in. $20 dn. $20 mo. 544-M.

717 SO. GARNSEY. A garage house, $850. Terms good. Call 533 for information.

$150 DOWN
2 bedrm. stucco, So. side, 2 lots, chick. and rabbit equip. Balance $20 monthly.
SANTA ANA REALTY CORP.
MR. BURNS. Phone 456.

LISTINGS WANTED
Have a dozen buyers for property to $2500. List today.
515 N. Main E. A. MIRACLE Ph. 1628

THRIFT HOMES
Our purchasing power gives maximum value in homes from $1500 up. $50 cash, balance like rent. N. Box 97, Register.

Santa Paula acreage, 39 ac. highly imp. Cheap water, versified crops. Sacrifice price. Exch. for S. A. G. O. Berry, 208 W. 5th, Santa Ana.

ECONOMY HOME
$50 ——Down—— $50
Will build you a beautiful new home on a well located lot in either South or West Santa Ana. F.H.A. terms as low as $20 per mo. Pays up in 7 yrs. Prices includes lot. For further information, send name and address. Q. Box 25, Register.

6 ROOM stucco, like new, hardwd. floors, tile, dbl. gar., good district. Imp. all in. $3500. Terms.
STEBBINS REALTY CO.
602 No. Main St. Phone 1314.

5 RM. corner Calif. hse. $800 inc. lot. $200 dn. Also 6 rm. hse. $3000. $100 down. 916 W. 4th. Ph. 2410.

$1800 BUYS 4 BEDROOM HOUSE, 2 LOTS, NEAR WILLARD HIGH. A REAL BUY, MUST HAVE ACTION.
BLAKEMORE, 415 NO. BROADWAY

GOVERNMENT HOME
Has been used as duplex, has two kitchens, etc. Remodeled inside and out. Close in N. W. district. Price $2950, 10% down, balance $21 per month.
515 N. Main E. A. MIRACLE Ph. 1628

2 BED, frame, h. w. floors, good repair, 1½ car gar., $1975. Submit down pay. or trade for car, etc. HAWKS-BROWN, REALTORS

See Two Sunshine Cottages
Under construction on Hickory. For further information see Belle Greschner, 1019 No. Main St.

WELL arranged nicely kept 5 room house. Owner. 1428 Maple.

NICE small 2 bedrm. frame hse. S. E. Sec. Cheap taxes. nice lot. Owner forced to sell. $1600. Easy. G. O. Berry, 208 W. 5th, Santa Ana.

NEW HOME TO INSPECT
OPEN ALL WEEK
2 bedrms., oak floors, cedar closets, cabinets and built-ins, dbl. Gar. Lge. yd & lawns. Nr. schools. FHA loan. Snow-capped mountain view.
JOE IRVINE
2028 So. Sycamore. Phone 386.

SEVERAL NEW HOMES
Ready to Move Into
Best Northwest Locations.
3 bedrooms ....$52.50 up
2 bedrooms ....$46.50 up
ALLISON HONER
103 East Third St. Phone 1807

1¾ A. on Fruit St. between Grand Ave. & Mabury. Reasonable. Arch H. Smith, 306 Bush. Ph. 0534-W.

GOOD 5 rm. house. Just outside of city. 8 blks east of Main. 20 south. 2 bedrms. Enclosed yard. Chicken house. Gar. Work shop. Small sleeping room in rear. New automatic water heater. Price $1600. Sacrifice for all cash or half cash. Owner, 2014 So. Evergreen.

2 story mod. home on N. Ross. 4 bed rms, bath and half, den, fi. place, everything. FHA loan. Owner wants to take a loss. Make an offer.
ALLEMAN, 210 OTIS BLDG. PHONE 5555

$2200, $300 cash, $25 per mo. 5 rm. house on 16th St.
STEBBINS REALTY CO.
602 No. Main St. Phone 1314.

WE HAVE IT TOO
There are 11 or 12 rms. on a close in good corner lot 100x125, 5 car garage. It could be arranged for 3 rentals downstairs, and the 5 bedrooms up could easily be rented. Then too you could build additional rentals. Price $4000. Terms.
515 N. Main E. A. MIRACLE Ph. 1628

44-A Suburban

Suburban Homes
$50 Down
Drive out 5th street 2 miles west to Verano St. Modern 2-bedroom homes under FHA.
Ed. L. Hensley
Phones: Santa Ana 8710-J-2 and Santa Ana 3263.

FOR SALE—One acre, house, water. $1500. See W. H. Stennett, Corner 17th and Newhope, Garden Grove.

COSTA MESA—Small 4 room house, bath, Gar., 2 lots. Reasonable, good condition. Several blocks to shopping center. $700 will handle. Box 514, Balboa. Phone Al, Newport 182.

JUST completed 2 bedroom house, FHA loan if desired. On Flower St. between Orange and Westminster, Costa Mesa.

TUSTIN
5 room stucco, hardwood floors, basement, garage, nice yard, fruit, $2250, $500 cash, balance easy.
STEBBINS REALTY CO.
602 No. Main St. Phone 1314.

CHICKEN RANCH
A fully equipped chicken ranch, 1200 capacity, 5 room well built stucco house, double garage, acre of ground. Bargain at $4000. $400 cash, balance to suit.
STEBBINS REALTY CO.
602 No. Main. Tel. 1314.

44B Vacant Lots

TWO choice lots for house or small ranch. 425 South Sycamore.

LOT, 1200 blk. So. Garnsey. Assessments paid. Price $375.
ALLISON HONER
103 East Third St. Phone 1807.

NORTHWEST—1111 No. Bristol St. Clear, improved residential lot.

KILSON—1000 blk 50x108, $375; So. Garnsey 1200 blk., 50x135, $375; Cypress, 2000 blk., 115x169, $400. EDWARDS, 1515 So. Main. Ph. 2327-W.

LOT 50x120, So. Birch, restricted district and eligible for Gov't loan. Sell $300. 1750 Huntington Ave., Huntington Beach.

45 Groves & Ranches

5 A. Tustin dist. Could be subdivided into 10 half-acres. Water, gas, elec. S. A. V. I. water also. Look up HILL, 111 West 3rd.

Walnut Grove Showing 5%
on sale price over last 3 or 6 years to absentee owner, must be good one; for sale at $1100 per acre; is also suitable for Valencias. 20 ac., 1½ miles No. of Placentia. Owner at 555 So. Los Robles Ave., Pasadena. SY 3-4618.

MUST BE SOLD
12 Acres Valencias in the best location. 7 acres 9 years old, balance young. Good 6-room Stucco home. Forced to sell at $6000.
STEBBINS REALTY CO.
602 No. Main St. Phone 1314

THIS is a cash-out, 10 ac. Val. home, own well, 4000 box crop, fine location, $13,500. Best thing offered. O. Box 77, Register.

MORTGAGE CO. sac. 10 A. Val. oranges. $7950. Terms. Q. Box 28, Register.

46 Resort Property

FURN. 2 apt. ocean front house. $1875. E. D. Bartlett, Orange.

REAL ESTATE For Exchange

47 City Property

TRADE attractive 2 bedroom house for 5 or 6 rm. house in Santa Monica. 327 W. 18th. Ph. 2779-J.

FULLERTON income $57 month. 3 units, $4500, for acreage and home Santa Ana district. Walker-Hanlon, 309 No. Spadra, Fullerton.

48 Groves & Ranches

EXCHANGE
358 Acres land in Montana, 70 acres grain land, balance rolling range. Some timber, all clear. 2 springs. Submit. Prefer clear city.
STEBBINS REALTY CO.
602 No. Main Tel 1314

SETTLE ESTATE: 5 ac. Val. and home, located N. E. of Garden Grove. A bargain.
WILLARD WHITE
Com Bk. Bldg. Ph. 5393 or 0571-W

EXCHANGE 60 A. in Yuba Co. clear for 5-rm. house and acre of land near El Modena. F. E. Farnsworth, 105 W. 5th. Ph. 3435.

5 ACRE VALENCIA GROVE, 6 ROOM HOUSE, CHICKEN EQUIPMENT, SAVI WATER. $5500. CONSIDER SMALL HOUSE.
BLAKEMORE, 415 NO. BROADWAY

ORANGE grove, 10 acres, brick home, Placentia district. Good soil, water and trees. $15,000. Take $7500 clear for equity. Hanlon-Walker, 309 No. Spadra, Fullerton.

REAL ESTATE Wanted

50 City Property

HAVE a cash buyer for a 5 or 6 room house. Close in.
STEBBINS REALTY CO.
602 No. Main St. Phone 1314

WILL buy a few lots for cash. Please give price and location. N. Box 99. Register.

WILL buy good boulevard lots or small ranch. P. O. Box 882.

50-A Suburban

WILL buy Orange county acreage for subdivision. Please give location and price. N. Box 98, Register

Directory

For Professional and Specialized Service

Machine Shop

Precision Machine Work
MOTOR PARTS
SPEEDOMETER SERVICE
J. ARTHUR WHITNEY
113-115 French St. Phone 1988.

Mattress Renovating

Mattress and box springs custom built. Old mattresses made into innersprings. Santa Ana Mattress Co., 411 East 4th St. Phone 948.

Insurance

Let Holmes protect your homes. E. D. Holmes at 429 No. Sycamore. Phone 816.

Painting and Paperhanging

Paperhanging. C. Freund. Ph. 1631-J

Public Accounting

INCOME TAX—Social Security. General Accounting service. Ph. 2707. Inq. 116 N. Sycamore. Edw. E. Brown.

SUDBROOK FUNERAL HELD WEDNESDAY

ORANGE, Jan. 19.—Last rites for Frank Sudbrock, 83, who passed away Monday at his home, 138 North Grand street, were held yesterday afternoon at the Coffey Funeral home with the Rev. Arthur T. Hobson, pastor of First Methodist church officiating.

Mrs. Ruth Alden sang "Haven of Rest" and "No Night There" accompanied by Mrs. Margaret Ockels. Interment was made in Fairhaven cemetery with E. A. Steely, R. A. Gosmel, W. A. Hamilton, Martin Niewig, V. G. Athey, W. O. Nichols as pallbearers.

Mr. Sudbrock leaves his widow, Mrs. May Sudbrock; one daughter, Mrs. Minnie Guhlman, two sons, Virgil and Oliver, all of Le Grand, Oregon; three grandchildren and one brother, Charles, of Lexington, Mo.

A cart and huge wine barrel are suspended by a derrick high above the main street of Sion, Switzerland, to adventise the opening of the grape gathering season.

RADIOLOG

The following programs are compiled from reports provided by the broadcasters. We assume no responsibility for last-minute program changes on their part.

YOUR DIAL

● tonight

KMTR KFSD KFI KPO KMPC KEHE KIEV KHJ KFWB KFVD KNX KRKD KSL KGFJ KFOX KFAC KGB KGER KECA

60 70 80 90 100 110 120 130 140

FIVE P. M.
KFI—Rudy Vallee, 1 hr.
KEHE—S. Hamblen, 1 hr.
KHJ—The Airliners; 5:15, Shafter Parker
KFWB—Legislature Today 5:15, Uncle John's Story
KNX—News Reports; 5:15, Howie Wing, drama
KRKD—Call of South
KFOX—Dance Bands, 1 hr.
KFAC—Christian Science: 5:15, Musical Program
KECA—Jerry Belcher Pro. 5:15, News Reports
—5:30—
KHJ—Dick Tracy, serial; 5:45, Little Orphan Annie
KFWB—Music in Air
KNX—Joe Penner Show
KRKD—Santa Anita Races
KFAC—Whoa-Bill Club
KECA—Rochester, 1 hr.
SIX P. M.
KFI—Good News, 1 hr.
KEHE—News Reports; 6:15, Musical Program
KHJ—Jack Armstrong; 6:15, News Drama
KFWB—News Reports; 6:15, Musical Program
KNX—Major Bowes, 1 hr.
KRKD—Musical Program
KFOX—News; 6:15, Music
KFAC—News Reports; 6:15, Sports Reporter
—6:30—
KEHE(6:45)—Sports Report
KHJ—Famous Facts
KFWB—Shout Hallelujah; 6:45, Uncle Jimmy
KRKD—Musical Program
KFOX—Rolly & Lloyd
KFAC—Gino Severi Orch.; 6:45, June Michel
KECA—Town Meeting, 1 hr
SEVEN P. M.
KFI—Bing Crosby, 1 hr.
KEHE—Clifford E. Clinton 7:15, Strollin' Tom
KHJ—Thomas C .Sawyer; 7:15, Inside of Sports
KFWB—Pepperdine Col'ge; 7:15, Musical Program
KNX—Tune-Up Time
KRKD—News Reports; 7:15, Musical Program
KFOX(7:15)—Strollin' Tom
KFAC—Jimmy Allen, serial 7:15, Broadway Bill
—7:30—
KEHE—Blue Room; 7:45, Jack Stanley Band
KHJ—The Green Hornet
KFWB—Santa Anita Races
KNX(7:45)—Amer. Viewpt.
KRKD—Music (off to 12)
KFOX—Musicale to 9:00
KFAC—Mrs. G. W. Ballard 7:45, Gino Severi Orch.
KECA—NBC Minstrels
EIGHT P. M.
KFI—Amos 'n' Andy; 8:15, Symphony, 1 hr.
KEHE—News; 8:15, Music
KHJ—Frost Warnings; 8:15, Don't Believe It
KFWB—Morgan Family
KNX—The Inside Story
KFAC—Concert Hall, 1 hr.
KECA—California Safety; 8:15, Progress March
—8:30—
KEHE—Carol Lofner Bd.
KHJ—Musical Program
KFWB—In the Gloaming
KNX—Kate Smith, 1 hr.
KECA—Jim Vandiveer 8:45, Archie Bleyer Bd.
NINE P. M.
KFI(9:15)—Swingin'
KEHE—Clyde McCoy Band
KHJ—News Reports; 9:15 Round Towner
KFWB—Musical Program
KFOX—Gospel Reporters
KFAC—Gino Severi Orch.
KECA—Curious World; 9:15, Lee Shelly's Band
—9:30—
KFI—Joe Reichman Bd. 9:45, Four Stars Tonight
KMPC(9:45)—News Reports
KEHE—Musical Program 9:45, Les Hite's Band
KHJ—Jan Garber's Bd.; 9:45, Skinnay Ennis Bd.
KFWB—News Reports; 9:45, Musical Program
KNX—I Want a Divorce; 9:45, Bert Lytell, drama
KFOX—News; 9:45, Music
KFAC—Box-La Crosse 1 hr.
KECA—Herbie Kay's Band 9:45, Univ. Exploror
TEN P. M.
KFI—News Reports; 10:15, Golf Clinic
KMPC—Musical Program 10:15, Howell's Starshots
KEHE—Negro Hour
KHJ—Phil Harris Band
KFWB—Telephone Quiz
KNX—News Reports; 10:15, Nightcap Yarns
KFOX—Neal Giannini
KECA—Recordings, 1 hr.
—10:30—
KFI—Emil Baffa's Band
KMPC—Joe Morango's Bd.; 10:45, Harmony in Wax
KEHE—Swingtime
KHJ—Keith Beecher Band
KFWB—Ray West Band
KNX—Harry Owen's Band
KFOX—Bill MacDonald Bd.
KFAC—Records all Night
ELEVEN P. M.
KFI—Joe Sudy Band
KMPC—Musical Program
KEHE—Clifford Clinton; 11:15, News Reports
KHJ—Musical Program
KFWB—Louie Pella's Bd; 11:15, Dance Music
KFVD—Music (off 4 to 6)
KNX—Clyde McCoy's Bd.; 11:15, Ted Fio-Rito Band
KFOX—Melody Lane
KECA—Records (off 12-7)
—11:30—
KFI—Dance Bd. (off 12-7)
KMPC—Swing (1:00-7:00)
KEHE—Band (12:00-6:00)
KHJ(11:45)—Phil Harris
KFWB—Musical (off 12-6)
KNX—Archie Bleyer Band
KFOX—News (off 12-5)
MIDNIGHT
KHJ—Music (off 1-6 a. m.)
KNX—News (off 12:15-6)
KRKD—Music to 6:30 a. m.

● tomorrow

SIX A. M.
KHJ—Rise & Shine, 1¾ hrs
KFWB—Stu Wilson, 2 hrs.
KFVD—Spanish Pro. 1¼ hr
KNX—Sun Salute, 1½ hrs.
KFOX—Despertador; 7:30
—6:30—
KEHE—Music Clock, 1½hrs
KRKD—News; 6:45, Music
SEVEN A. M.
KFI—Off the Record 7:15, News Reports
KMPC—Musicale, 1 hr.
KRKD—Musical Program
KFVD(7:15)—Jubilee 1½ hr
KECA—Story of Month; 7:15, Josh Higgins
—7:30—
KFI—Musical Program 7:45, Radio Review
KHJ(7:45)—News Reports
KNX—News; 7:45, Music
KRKD(7:45)—News Reports
KFOX—News; 7:45, Music
KECA—Financial News; 7:45, News Reports
EIGHT A. M.
KFI—Musical Program
KMPC—Unity Daily Word 8:15, News Reports
KEHE—News Reports; 8:15, Early Edition
KHJ—Musical Program
KFWB—Musical Prog. 1 hr.
KNX—Fact Finder; 8:15, Musical Program
KRKD—Record hrs.
KFOX—Mutin eas; 8:15, Health
KFAC—Couni ch
KECA—Church Hour 8:15, Virginia Lane
—8:30—
KFI—News Reports 8:45, Musical Program
KMPC—Vocal Revues
KEHE—Musical Mirrors
KHJ—Haven of Rest
KFVD(8:45) Dr. Reynolds
KNX—Musical Program 8:45, Sally of the Star
KFOX—Tunes; 8:45, Ads
KFAC—Mirandy Sketch
KECA—The Vagabonds 8:45, Musical Program
NINE A. M.
KFI—Dan Harding's Wife 9:15, The O'Neills, serial
KMPC(9:15) Mabel's Mkt.
KEHE(9:15)—Health Talk
KHJ—Musical Program
KFWB(9:15)—Health Talk
KFVD—Musical Program 9:15, News Reports
KNX—Mary M. McBride; 9:15, Nancy James, serial
KFOX—Morning Rhythm
KFAC—Meditations, organ
KECA—News Reports 9:15, Musical Program
—9:30—
KFI—The Smile Parade
KMPC—John Brown
KEHE—Clifford Clinton 9:45, Continental Music
KHJ—Norma Young; 9:45, The Swingsters
KFWB—Kitty Keene; 9:45, News Reports
KNX—Helen Trent, serial; 9:45 Our Gal Sunday
KFVD—Dr. Richardson; 9:45, Recorded Program
KFOX—Kitty Keene; 9:45, News Reports
KFAC(9:45), Women News
KECA—Farm & Home
TEN A. M.
KFI—John's Other Wife; 10:15, Just Plain Bill
KMPC—Shopping News
KEHE—Past Shadows
KHJ—Morning Matinee
KFWB—Musical Program
KNX—The Goldbergs; 10:15, Beautiful Life
KRKD—Musical Program
KFVD—Recorded Program
KFOX—Word to Wives
KFAC—Freedom Rings
KECA(10:15)—Agriculture
—10:30—
KFI—Dangerous Roads; 10:45, Dr. Kate, serial
KMPC—Dancing Feet
KEHE—Anthony Zeoli
KHJ(10:45)—Experience
KFWB—Vic and Sade; 10:45, Musical Program
KFVD—Rescue Mission
KNX—Road of Life 10:45, Tena & Tim
KRKD(10:45)—Flashes
KFOX—Vic and Sade; 10:45, Peter MacGregor
KFAC(10:45)—Tower
KECA—Peables Charge; 10:45, Four of Us
ELEVEN A. M.
KFI—Betty and Bob 11:15, Arnold Grimm
KMPC—Dr. L. T. Talbot
KEHE—Romance Rhythm
KHJ—Nation's Air School
KFWB—Morning Jamboree
KFVD—News Reports; 11:15, Dr. Stricker, talk
KNX—Big Sister, serial; 11:15, Aunt Jenny, Story
KRKD—Recorded Program
KFOX—Musical Variety
KFAC—Melody Lane
KECA—Stringtime
—11:30—
KFI—Dangerous Roads; 11:45, Betty Crocker
KMPC—Variety Show
KEHE—Rhythm Reflection
KHJ—Eddie Albright; 11:45, Musical Program
KFWB—Grady Cantrell; 11:45, Federal Housing
KFVD—Violet Shops
KNX—American School
KRKD—News Reports; 11:45, Musical Program
KFOX—News; 11:45, Music
KFAC—Musical Program 11:45, Strikes & Spares
KECA—Know Your Child; 11:45, Market Reports
NOON
KFI—Mary Marlin, serial; 12:15, Ma Perkins, serial
KMPC—U. S. Navy Band
KEHE—News Reports; 12:15, Dr. Frank McCoy
KHJ—News; 12:15, Music
KFWB—Ben Sweetland; 12:15, News Reports
KFVD—Editor of the Air
KNX—Fletcher Wiley
KRKD—Musical Program
KFOX—Hal Kemp's Band
KFAC—News Reports; 12:15, Recorded Program
KECA—Agriculture Prog.
—12:30—
KFI—Pepper Young, serial; 12:45, Guiding Light
KMPC—News; 12:45, Music
KEHE—Cliff Clinton; 12:45, Midway Melody
KHJ—Musical Program 12:45, Bob Young, talk
KFWB—Musical Program 12:45, Major Bateson
KFVD—Recorded Program
KNX—Scattergood Baines; 12:45, Yours Sincerely
KRKD—Curbstone Quiz
KFOX—Man on Street
KFAC(12:45)—L. A. C. C.
KECA(12:45)—Club; 1:30
ONE P. M.
KFI—Backstage Wife; 1:15, Stella Dallas, serial
KMPC—Friendly Pianist
KEHE(1:15)—Century R'vu
KHJ—Emergency Council; 1:15, The Midstream
KFWB—G. Allison
KFVD—News; 1:15, Rec'rds
KNX—Pretty Kitty Kelly; 1:15, Myrt & Marge
KRKD—Musical Program; 1:15, City Hall, talk
KFOX—Hollywood Brevity
KFAC—Religious Science
—1:30—
KFI—Vic and Sade; 1:45, Girl Alone, serial
KMPC—Waltz Parade
KEHE—Musical Program 1:45, Literature Drama
KHJ—Musical Program 1:45, Book-a-Week
KFWB(1:45)—The O'Neills
KFVD—Radio Poet's Club; 1:45, Musical Program
KNX—Hilltop House; 1:45, Stepmother, Serial
KRKD—Music; 1:50, News
KFOX—Songs of Church; 1:45, The O'Neills
KFAC—Board of Education
KECA—News Reports; 1:45, Classic Hour, 3:00
TWO P. M.
KFI—Houseboat Hannah; 2:15, Doc Seller's Story
KMPC—Vocal, 2:15 Prevue
KEHE—Listen Ladies
KHJ—Discover Schools 2:15, Johnson Family
KFWB—Doctor Reynolds; 2:15, The Guiding Light
KFVD—World on Air; 2:15, Musicale; 3:00
KNX—Newspaper Assn.
KFOX—Christian Science; 2:15, Guiding Light
KRKD—Musicale, 1 hr.
KFAC(2:15)—Recorded Pro.
—2:30—
KFI—Agnes White; 2:45, Bridge Club
KMPC—The Fall Parade; 2:45, Not Long Ago
KEHE(2:45)—Musicale
KHJ—Jess Kirkpatrick 2:45, As You Like It
KFWB—Musical Program
KNX—Woman's Forum; 2:45, Kitty Keene, serial
KFOX—Kind Philosopher
KFAC—Strike Up Band
THREE P. M.
KFI(3:15)—Notebook
KMPC—Manhat'n Serenade 3:15, Singing Strings
KEHE—News Reports; 3:15, Amy, Belle, Vi
KHJ—Feminine Fancies
KFWB—Clover Kerr, talk; 3:15, Mary Marlin
KFVD—News; 3:15, Music
KNX—Ma Perkins, serial 3:15, Julia Blake, serial
KRKD—Educational Talk; 3:15, Musical Program
KFOX—At the Theater; 3:15, Mary Marlin
KFAC—Musicale, 1 hr.
KECA—Musical Program
—3:30—
KFI—Magazine of Air
KMPC—Aunt Sue, story; 3:45, Frank Gallagher
KEHE—Novena Service
KHJ—Dr. Van Wyck; 3:45, News Reports
KFWB—Musical Program
KFVD—Records, 1 hr.
KNX—Bob Trout, News 3:50, KNX-tra News
KRKD—Walter B. Murray; 3:45, Musical Program
KFOX—Trail; 3:45, News
KECA—Musical Program; 3:45, Father and Son
FOUR P. M.
KFI—Rackets of Today; 4:15, Musical Program
KMPC—Rev. Milligan
KEHE(4:15)—Stars Songs
KHJ—Fulton Lewis, Jr.; 4:15, Dick Stabile's Band
KFWB—Ma Perkins; 4:15, Pepper Young Fam'y
KNX—Fletcher Wiley
KRKD—Musical Program; 4:15, News Reports
KFOX—Ma Perkins; 4:15, Pepper Young
KFAC—Recorded Program
KECA—Artie Shaw Band
—4:30—
KFI—Ann Warner Chats; 4:45, News Reports
KMPC(4:45)—News Reports Sign off to 9:30 p. m.
KEHE—Jack Stanley Bd.
KHJ—WOR Symphony
KFWB—Matinee Melodies; 4:45, Resort Reporter
KFVD—Dr. Reynolds; 4:45, Silent to 11:00
KNX—Calif. Legislature 4:45, Don Forbes, talk
KRKD—Venna Taylor; 4:45, Musical Program
KFOX—News; 4:45, Music
KFAC—Moods in Music
KECA—Musical Program 4:45, Dr. Sheehy, speaker

COMMITTEES FOR W. R. C. ANNOUNCED

ORANGE, Jan. 19.—Mrs. Julia B. Pratt, president of the Orange W. R. C., announced committees serving under her for the coming year yesterday afternoon at the regular meeting. Relief committee members will be Mesdames Elvira Otto, Genelia Richardson, and Emma Anthony. Executive committee will be Mesdames Mabel Lee, Murley Harrison and Jennie Williams.

Mrs. Carrie Lewis, Mrs. Grace Deck and Mrs. Florence Merriman will be auditors, and the employment committee will be composed of Mesdames Jennie Williams, Essie Williams, Doshia Kerns and Minnie Squier. Mesdames Florence Merriman and Hattie Buhrman will make up the victory committee and card chairman is Mrs. Ethel Mann.

Thirty-three were present for the luncheon preceding the meeting. Mrs. Genelia Richardson was hostess. Special guests were Mrs. Mary J. Ripley and her guest, Mrs. Errect, Mrs. Mabel Schulz, W. W. Perry and Bernice Wood and family.

A program followed the luncheon with Mrs. Minnie Heuck as program chairman. Mrs. Vernon Shippey spoke on the infantile paralysis relief campaign, Mrs. Winifred Sutton played a medley of old time songs on her violin, and Mrs. Jennie Williams gave two readings.

The corps voted to buy an American flag, three feet wide and five feet long, to present to the band of Orange Union High school.

Church To Hold Annual Meeting

ORANGE, Jan. 19.—Announcement was made today by the Rev. Myron C. Cole, of the annual meeting and dinner of the First Chrisitian church Friday, which is to open with a dinner at 6:30 p. m. M. E. Sivens, head of the church board, will preside and the report of the nominating committee will be heard. The committee includes Mrs. C. C. Bonebrake, Mrs. Grace Handley, J. AR. Campbell, Ross Harlan and Hart Wayne.

Diner is to be served by the Loyal Women under the direction of Mrs. Purl Shell. Mrs. Jean Allen DesLarzes is in charge of the program and singers will be Russell Crouse, tenor, of Santa Ana, and Charles Armstrong, baritone of Orange.

Librarian Talks Before P.-T. A.

ORANGE, Jan. 19.—Mrs. Kenneth Kessler, assistant children's librarian at Fullerton, spoke on "Guiding Your Children's Reading" yesterday afternoon at the West Orange P.-T. A. meeting. She was introduced by Mrs. Benjamin Brubaker, program chairman, and Mrs. George Bickford, president, presided.

A short program was presented by first graders, who are taught by Mrs. Lotta H. Brandon, principal. They read selections from primers, and second grade children sang snow songs. Decorations in the music room where the meeting was held were carried out in a snow theme, with displays of snowflake designs made by fifth graders and a large snowman made by first graders. White narcissus in tall vases and white potted cyclamen were flower decorations, and the tea table was centered with a large pink cyclamen plant. Mrs. Elmer Barr, hospitality chairman, was assisted in her hostess duties by Miss Marie Rowland and Mrs. Oscar Stoller.

Coming Events

TONIGHT

Annual meeting of Orange Community Chamber of Commerce; Woman's clubhouse; 6:45 o'clock.

I.O.O.F. lodge; Odd Fellows hall; 8 o'clock.

FRIDAY

Benedictine class of First Methodist church; home of Mrs. E. G. Stinson; luncheon; noon.

Daughters of Union Veterans of Civil War; American Legion clubhouse; all day.

Center street P.-T. A.; school; 2:30 p. m.

FALSE TEETH That Loosen Need Not Embarrass

Many wearers of false teeth have suffered real embarassment because their plates dropped, slipped or wabbled at just the wrong time. Do not live in fear of this happening to you. Just sprinkle a little FASTEETH, the alkaline (non-acid) denture powder on your plate. It's a real aid to thousands in holding such plates more firmly in place so that they feel more comfortable. FASTEETH checks bad "plate odor" (denture breath), because it's akaline. Get FASTEETH at any drug store.

First Aid Work Is Stressed

OLIVE, Jan. 19.—Plans for advanced first aid work for members of Olive community were made yesterday afternoon when the Olive P.-T. A. met under the direction of the president, Mrs. A. W. Ames. The first of the classes will be held at the schoolhouse on January 31, and will continue weekly. Delbert Lewis will be the instructor and the class quota is 15.

The program was directed by Miss Helen Hohman, music teacher at Olive Grammar school. Children of the rhythm band played and a chorus and children of the third and fourth grades sang. Mrs. Donald Brown was tea hostess and served from a beautifully decorated tea table.

Dessert Supper Held By Class

ORANGE, Jan. 18.—A dessert supper at the adult auditorium of the Presbyterian church was enjoyed last night by the Westminster class of that church, with Mesdames W. H. Lowry, H. F. Taylor, B. B. Holmes, A. Trapp and O. J. Linnartz as hostesses.

Mrs. Robert Burns McAulay, wife of the pastor, conducted a devotional period, and the remainder of the evening was spent sewing on layette garments for missionary boxes. Two letters of acknowledgement were received, one from migrant workers in Northern California, who received boxes of toys and clothing from the Westminster class, and one from Alice May Hanna, thanking the class for boxes of gifts received in Siam.

Mrs. Owen Smith presided. Present were the class teacher, Mrs. Ethel Niquette, the hostess committee, and the following members: Mesdames Lotta Brandon, Frank Brown, Anna L. Dilley, B. Talbert, Margaret Ockels, John L. Horton, L. R. Stanton, Estelle Winter, Fern Gardner, O. E. Linnert, Fred Wells, W. H. Bryant, Melle B. Chapman, Henry Meyer, Alva Parmelee, Nels Nelson, Evelyn Adams, C. B. Harper, E. N. Turner, C. F. Dever, C. O. Powell, H. S. Campbell, John Hirst, C. E. Lush, Florence McCoy, Parker Robertson, and Misses Estelle Campbell, Lulu Philips, Luella Cutright, Nelle E. Crist, Bertha Youngs.

Council Seeks To Halt Vandals

ORANGE, Jan. 19.—A liberal reward is to be offered for conviction of persons destroying or marring property in the city plaza or city park, according to action taken by the city council at a meeting held yesterday afternoon.

Mayor A. Croxton Boice stated that recently vandals had smeared a greasy black substance over the tile basin of the electric fountain which could not be removed.

The motion to offer the reward was made by Councilman Hollis Showalter and was approved by the entire body.

ORANGE PLANS FOR ANNUAL MAY DAY

ORANGE, Jan. 19.—Councilmen William Batt and Henry Bandick were appointed a committee to contact merchants of the city regarding an annual May day celebration. The appointment followed an inquiry from the Orange Community Chamber of Commerce whether or not the city planned to stage the annual event. Desires of merchants will decide the matter, it was brought out.

Gasoline for city use will be prorated among a number of Orange companies, following a discussion of seven bids. All bids quoted a price of 12 cents a gallon and were accepted. Kerosene will be purchased in the same way at nine cents a gallon.

J. W. Huber was appointed to act as deputy tax assessor and is to be paid $300 for work done while annual assessments are made. A discussion was held regarding a sycamore tree in the plaza which Councilman Bandick stated was wormy and should be removed. It was decided to let the tree stand for the present.

Councilman Batt asked to be informed regarding the price of the outfall sewer repairs for the city of Orange, declaring that he never had had the exact amount revealed to him. Councilman Bandick stated that the amount would be told him after the council went into an executive session.

A bill of $112.74 for installation of wiring and lights about the city at Christmas other than the plaza wiring, was presented and ordered paid. The entire bill for wiring and installation of lights was $251.94.

A may was presented by the city engineer, C. C. Bonebrake, and was approved by the council. Approval of the map gave George Baier permission to revert three lots 80x135 feet and a lot on which his home is located, to acreage, making a tract of 4.53 acres. The land is located between Shaffer and Grand streets

P.-T. A. Listens To Mrs. Brubaker

ORANGE, Jan. 19.—Mrs. Benjamin Brubaker was speaker at the meeting of Maple avenue P.-T. A. yesterday afternoon. Her topic was "Charm for Mothers" and included several poems, "My Mother" by Josephine Rice Creelman, "The Mothers' Hymn" by William Cullen Bryant, "The Mother in the Home" by Herman Haregorn, "Her Mother" by Alice Carey, and several poems by James Whitcomb Riley. The last poem, "Eternity" was by Marie Ehlen, of Orange.

Mrs. A. D. Burkett spoke on the "March of Dimes" for infantile paralysis prevention, and Miss Vena Jones, school nurse, spoke on the dental clinic project.

Tea hostesses were Mrs. Louis A. Bortz and Mrs. Floyd Cariker. Mrs. Helen I. Thompson and Mrs. Floy Wilber poured at an attractive table centered with sweet peas.

Listen to
"I WANT A DIVORCE"
The West's Great, Popular, Real-Life Radio Dramas
NOW BROADCAST FROM HOLLYWOOD!
More fascinating than ever!

KNX and Columbia Broadcasting System
TONIGHT and Every Thursday Evening at
9:30 O'CLOCK
Pacific Standard Time

2 GRINDS Extra-Fine Drip... Regular

News Behind the News

(Continued from page 9)

still remaining on its congressional endorsement).

Ten economists would require two weeks to work out what this arbitrary price fixing measure might mean, and then they would probably be wrong. Roughly, however, the downtown farm economists figure it would bring an 80 per cent increase in prices, which would certainly satisfy the farmers—that is, if the consumers did not revolt.

The bill says prices should be fixed on this basis: (1) by giving the farmer a wage corresponding to that of the industrial worker, whose wage averages over $23 per week, and (2) by computing the value of his investment so as to furnish him a five to six per cent return.

On this basis of latest compiled figures (1936) this would mean doubling the farmers' income of approximately $716 per year to $1400. To do this wholesale prices would have to go up at least 80 per cent, and detail no less than 40 per cent.

* * *

Using the 1936 figures to work out the machinations of the bill you will find, the result would be:

Wheat $1.85 per bushel (now 65 cents).

Cotten 22 cents per pound (now 8 cents).

Oats 77 cents per bushel (now 25 cents).

Corn 81 cents per bushel (now 50 cents).

Cost of meat, bread and clothing under the existing wage level would certainly cause the industrial workers some concern, and if his wage went up, these prices would be rejiggered upward further. Grain and cotton exchanges would be abolished and all who work for them would be thrown among the unemployed. Every processor, miller, shipper, ginner would be licensed by the government. The sky would literally be the limit on production. The old gin bootlegger, chased out of business by prohibition repeal, might find a lucritive field in bootlegging a loaf of bread or undistilled corn. Problem of enforcement would certainly be paramount.

These prospects will be presented in opposition to the bill at coming congressional hearings. It is, therefore, doubtful that the measure will come as close to passing as it did last year under another name.

Forum Members Are Guests

ORANGE, Jan. 19. — Misses Hattie Arends and Helen Meyer were dinner hostesses last night to members of the Young Woman's forum at the home of Miss Edna Bargsten, 237 North Orange street. Chinese checkers and rummy made the evening's pastime. Miss Lilah Erbentraut will be hostess February 7.

Present were Misses Agnes Adams, Helen Kobler, Elsie Kolkhorst, Eileen McCollum, Margaret Westover, and Ruth Stoner, of Orange; Mrs. Hazel Connelly, Miss Catherine Frankforter, Mrs. Alice Johnson and Mrs. Vera Rhinard, all of Santa Ana, and the hostesses.

Wards Biggest and Best
White Sale Ends Saturday!
All Items Go Back to Regular Price After Sale!

Clearance!
Fur Trimmed
COATS
Values to $24.75 **9.00**
Drastic reduction! Coats up to $24.75 at this amazingly low price! Smart tailored styles!

Girls' Dresses
Reg. 49c Values **25c**
Plain colors or floral prints! Tubfast! Priced for Clearance! Sizes 7 to 14!

Use Wards CATALOG ORDER DEPARTMENT
You can buy practically everything you need *right in one store!* Thousands of items we haven't room to keep on our counters may be ordered through our Catalog Order department. Save time!
YOU'LL FIND WHAT YOU WANT AT WARDS

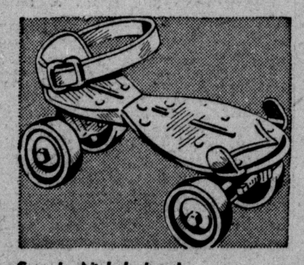

Speedy, Nickel-plated
Roller Skates
Ball-Bearing **1.00**
You get FUN and exercise with these skates! Leather straps.

32-Piece Set
DISHES 2.98
Get your new set of dishes now and take advantage of this great saving. Reg. $3.98 value!

White Outing Flannel 9c
Sensational value! Reg. 10c a yard, this high quality flannel! .....yard

Sale! White Muslin 6c
This rock bottom price, 36" regularly sells for 9c yard .....for

Colonial Prints 12½c
Bright new prints, ideal for play clothes and dresses. Reg. 15c yard .....yard

5% Wool Blanket 1.88
Double blanket 70x80. Pastel colors. Regular $1.98 .....

All Wool Blanket 7.98
Save now! All wool blankets, drastically reduced! Formerly sold for $9.98. .....

Cretonne Sale!

Values to 29c **10c**
Saturday, last day for this great saving sale. Chintzes and cretonnes for every need. We reserve the right to limit quantities.
VALUES TO 39c..... **15c and 19c Lots**

SUIT Clearance!
Regular $19.95 **17.77**
Choice of brown, blue or grey in either plain or sport back! For both men and young men. Price for clearance!
Men's Shirts Sanforized Shrunk... **98c**

Garden Specials
Rose Bushes 25c
High quality roses, many popular varieties to choose from .....Each
Lawn Seed 48c lb
Ward's first quality lawn seed. A new blend that will actually thrive in the shade!.....
Trowel 6c
Heavy galvanized trowels ideal for garden work!....

GARDEN RAKE 89c
Bow, head and teeth forged from one piece of solid bar steel. 14 teeth. 5' handle.

4-Tine Spading Fork 89c
Has four 11-inch tines. Ash handle 30 inches long with steel D wood grip. Save now!

GARDEN HOE 49c
Has 6½-in. steel blade firmly riveted to tang. Tang is *driven* into 4-ft. handle.

Speedy Garden Cultivator 98c
Wards Master Quality—a speedy garden cultivator with four 4-in. polished steel tines!

MONTGOMERY WARD
CORNER FOURTH AND MAIN SANTA ANA